

FROM THE OFFICE OF

CHARLES O. GEORGI COMPANY

2215 West County Road B

Saint Paul, Minnesota 55113

REGISTERED CIVIL ENGINEER AND LAND SURVEYOR

Certificate of Survey

I Hereby Certify that this plat shows a survey made by me of the property described on this plat, and that the corners are correctly placed as shown, and that all locations have been correctly shown.

Project No. Minn. A-1-1
Parcel No. 23-C
Area, 7,066. sq. ft. m.o.l.

Surveyed For Housing Authority
Date May 1973
Scale 1"=30'

By Charles O. Georgi
REGISTERED LAND SURVEYOR

Description:

Lot 18 except the East 1.31 feet thereof, and Lot 17 except the West 18.54 feet thereof, Block 2, Mackubin and Marshall's Addition to St. Paul, Ramsey County, Minnesota.

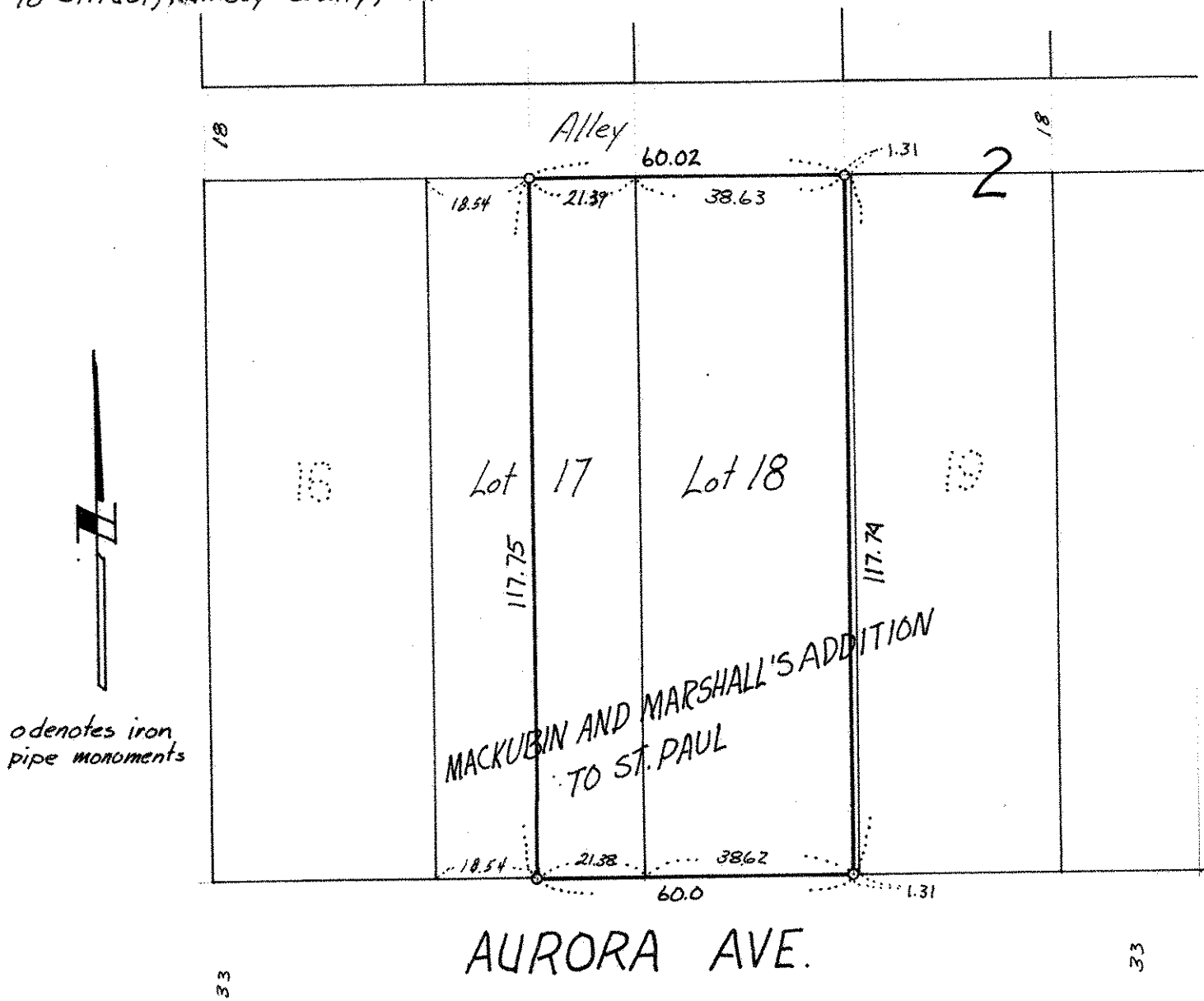

o denotes iron pipe monuments