

**Certificate
of Survey**

From the office of
GEORGI-SCHMIDT & ASSOC. INC.
 3092 No. Lexington Ave., Roseville, Mn. 55113
 LAND SURVEYING
 483-4408

I Hereby Certify that this plat shows a survey made by me of the property described on this plat, ~~and that the corners are correctly placed as shown.~~

Job Number: 1617

Surveyed For Craig Bundlie

Date June 15, 1984

Scale 1" = 50'

By _____
 REGISTERED LAND SURVEYOR

Description:

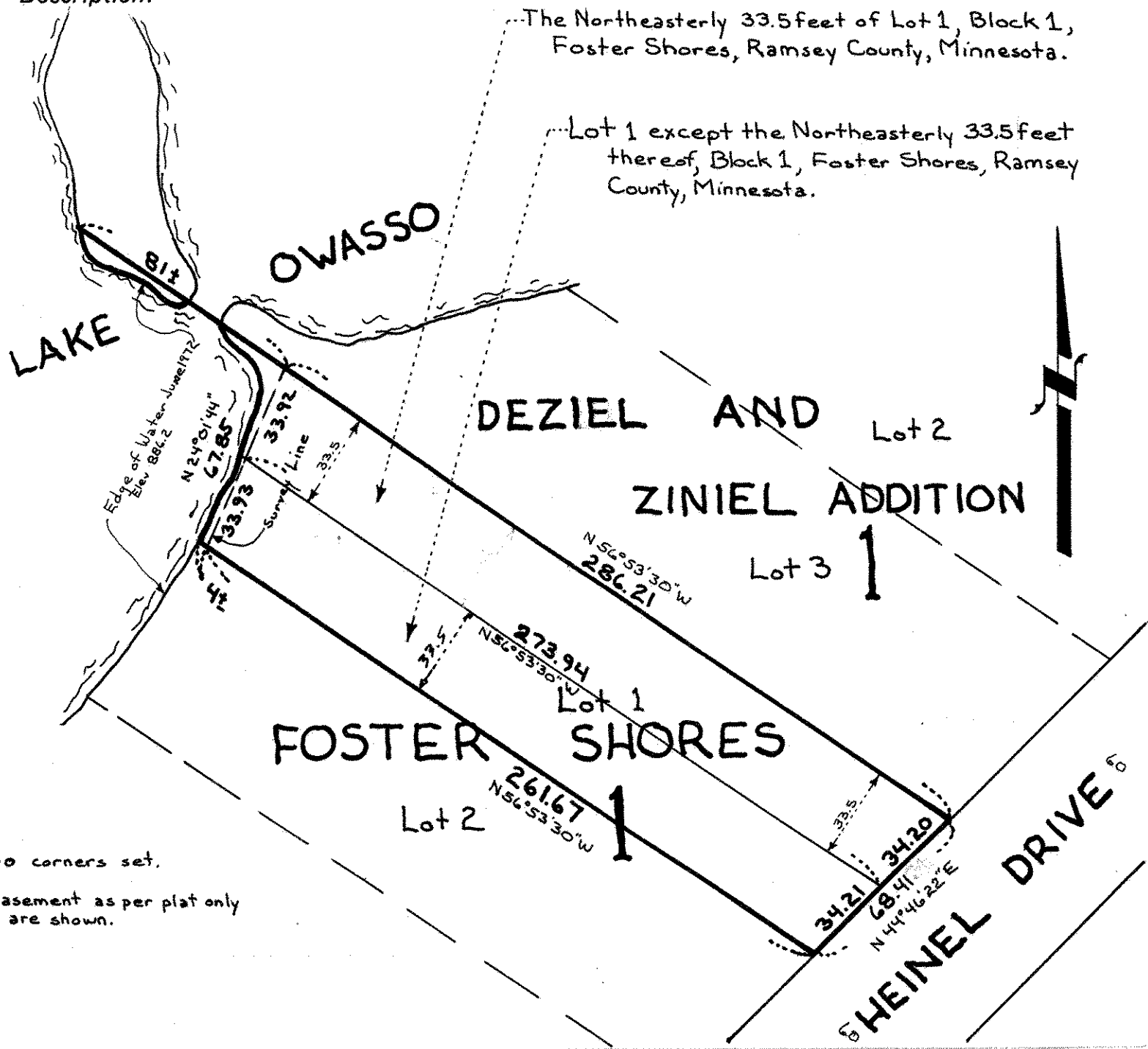

No corners set.
 Easement as per plat only
 are shown.