

FROM THE OFFICE OF

CHARLES O. GEORGI COMPANY

2215 West County Road B

Saint Paul, Minnesota 55113

REGISTERED CIVIL ENGINEER AND LAND SURVEYOR

Certificate of Survey

I Hereby Certify that this plat shows a survey made by me of the property described on this plat, and that the corners are correctly placed as shown, and that all locations have been correctly shown.

Surveyed For *Bureau Realty Co.*

Date *Oct 1969*

Scale *1" = 50'*

By *Charles O. Georgi*
REGISTERED LAND SURVEYOR

Description:

*The East 50 feet of Lot 7, Parkway Addition, Ramsey County, Minn.,
except the North 100 feet thereof.*

MIDWAY PARKWAY

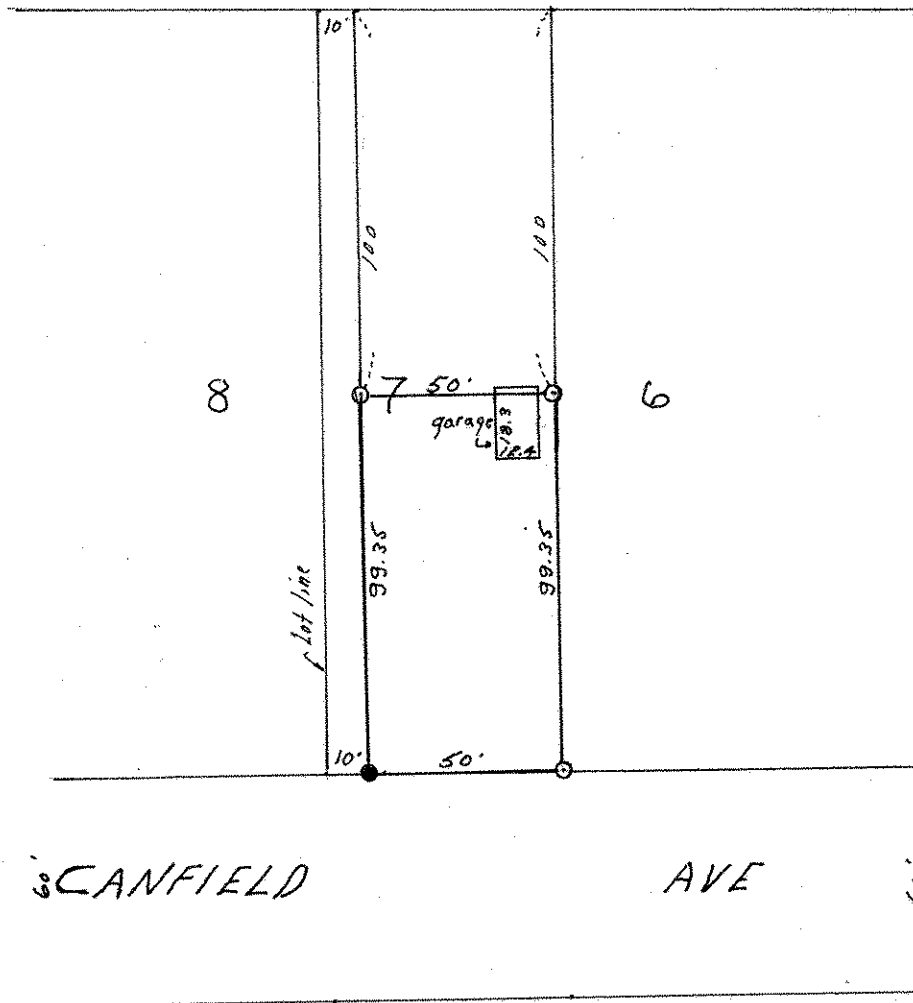

o Denotes Iron Monument
• Denotes Iron found in place.