

CHARLES O. GEORGI COMPANY

2215 West County Road B

Saint Paul, Minnesota 55113

REGISTERED CIVIL ENGINEER AND LAND SURVEYOR

Certificate of Survey

I Hereby Certify that this plat shows a survey made by me of the property described on this plat, and that the corners are correctly placed as shown, and that all locations have been correctly shown.

Project No. Minn A-1-1
Parcel No. 86-A-1
Area 4600 sq. ft. m.o.l.

Surveyed For Housing Authority
Date May 1973
Scale 1" = 30'

By Charles O. Georgi
REGISTERED LAND SURVEYOR

Description:

Lot 1 and Lot 2 except the North 67.0 feet thereof,
Block 4, G.V. Bacon's subdivision of Lots 11 and 12,
Buell and Mackubin's Out lots, Ramsey County,
Minnesota.

33 CARROLL AVE. 33

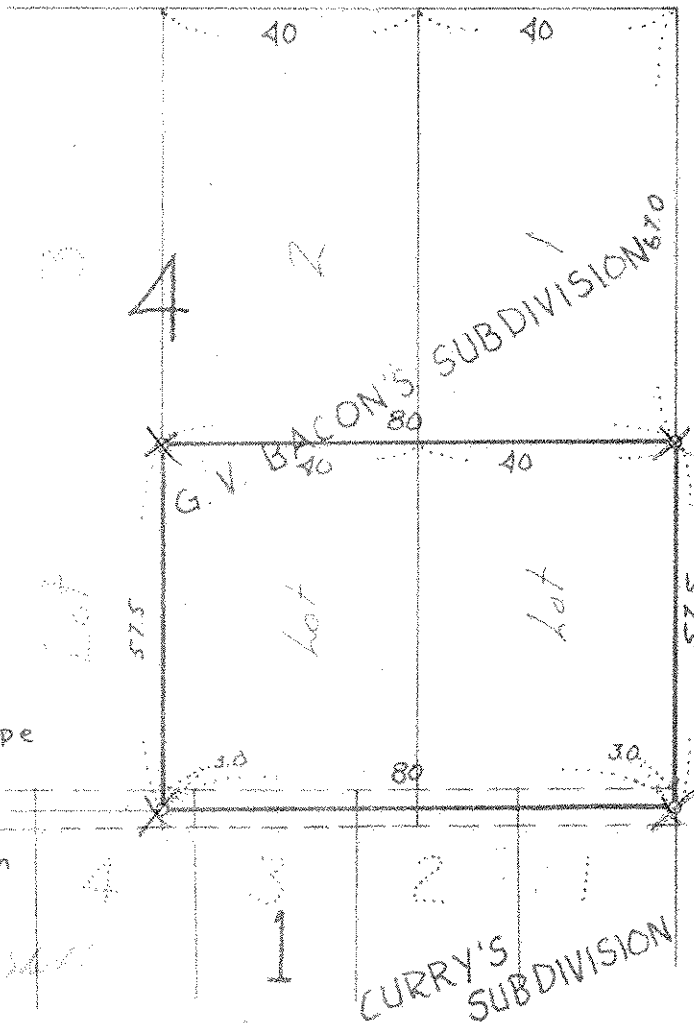

33 CHATSWORTH ST. 33

indicates iron pipe
monuments.
shortage was
prorated between
subdivisions

67
57.5
12.5

Plat filed with R. 11/1/73
Plat to Bacon's Subd. on 11/4/73