

FROM THE OFFICE OF

**CHARLES O. GEORGI COMPANY**

2215 West County Road B

Saint Paul, Minnesota 55113

REGISTERED CIVIL ENGINEER AND LAND SURVEYOR



**Certificate  
of Survey**

I Hereby Certify that this plat shows a survey made by me of the property described on this plat, and that the corners are correctly placed as shown, and that all locations have been correctly shown.

Surveyed For Roy Woller ..... Ken Reinhardt - Builder

Date March 1971 .....

Scale 1" = 40' .....

By Charles O. Georgi  
REGISTERED LAND SURVEYOR

**Description:**

Lots 18 and 19, Block 2,  
Charles A. Weide's Midway Addition,  
Ramsey County, Minnesota.

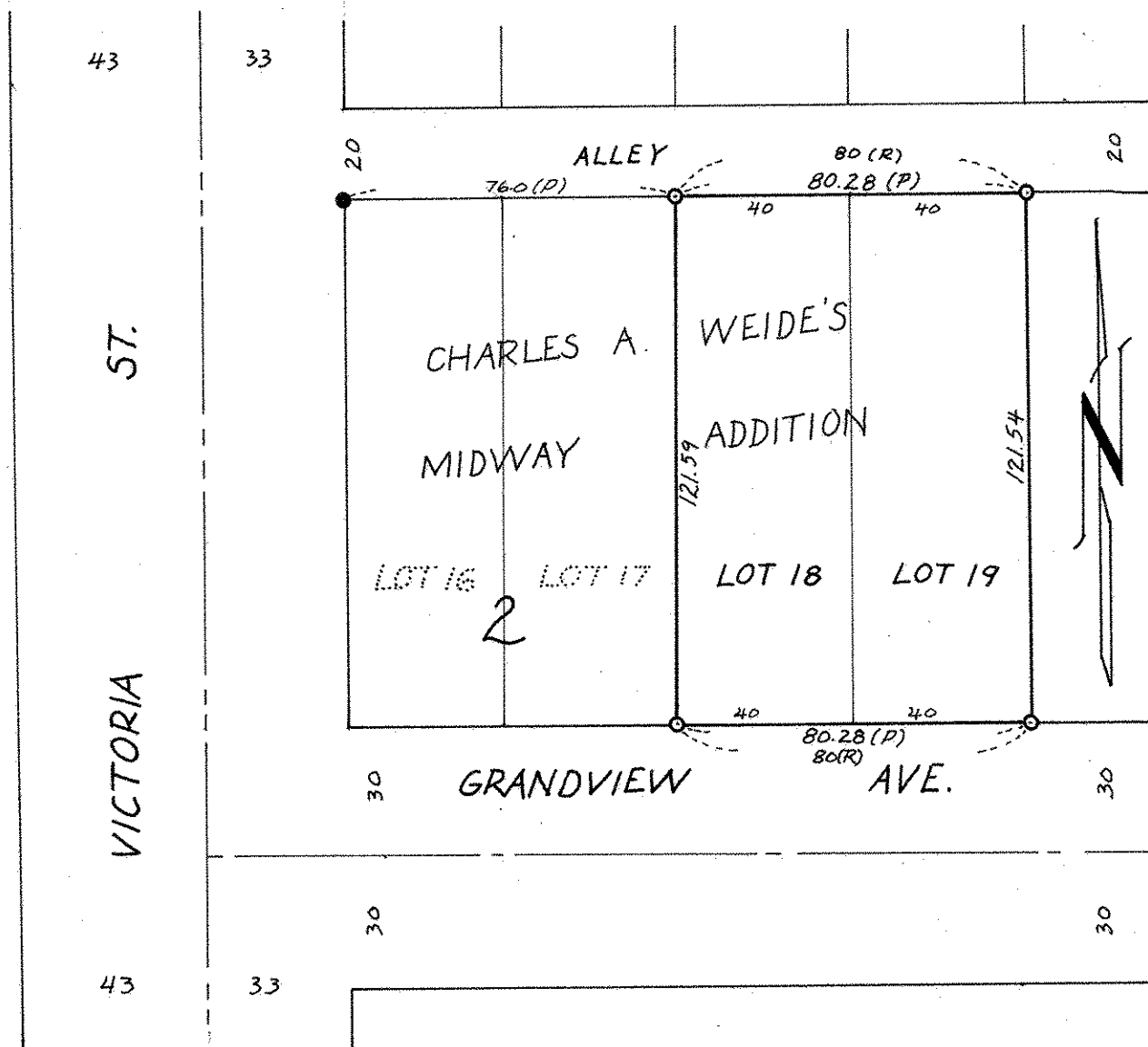

- Denotes Iron Pipe Monument
- Denotes Iron Pipe Monument found in place
- (R) Denotes Record Distance
- (P) Denotes Prorated Distance