

SW 23 29 23

Certificate of Survey

From the office of
GEORGI-SCHMIDT & ASSOC. INC.
3092 No. Lexington Ave., Roseville, Mn. 55113
LAND SURVEYING
483-4408

I Hereby Certify that this plat shows a survey made by me of the property described on this plat, and that the corners are correctly placed as shown, and that all locations have been correctly shown.

Job Number: 326

Surveyed For Steven Wirrer

Date 2/27/79

Scale 1"=40'

By Donald W. Schmidt
REGISTERED LAND SURVEYOR

Description:

The South 15 feet of Cottage (Vacated) and Lot 5, Block 1, Pavilion Park

Ramsey County, MN.

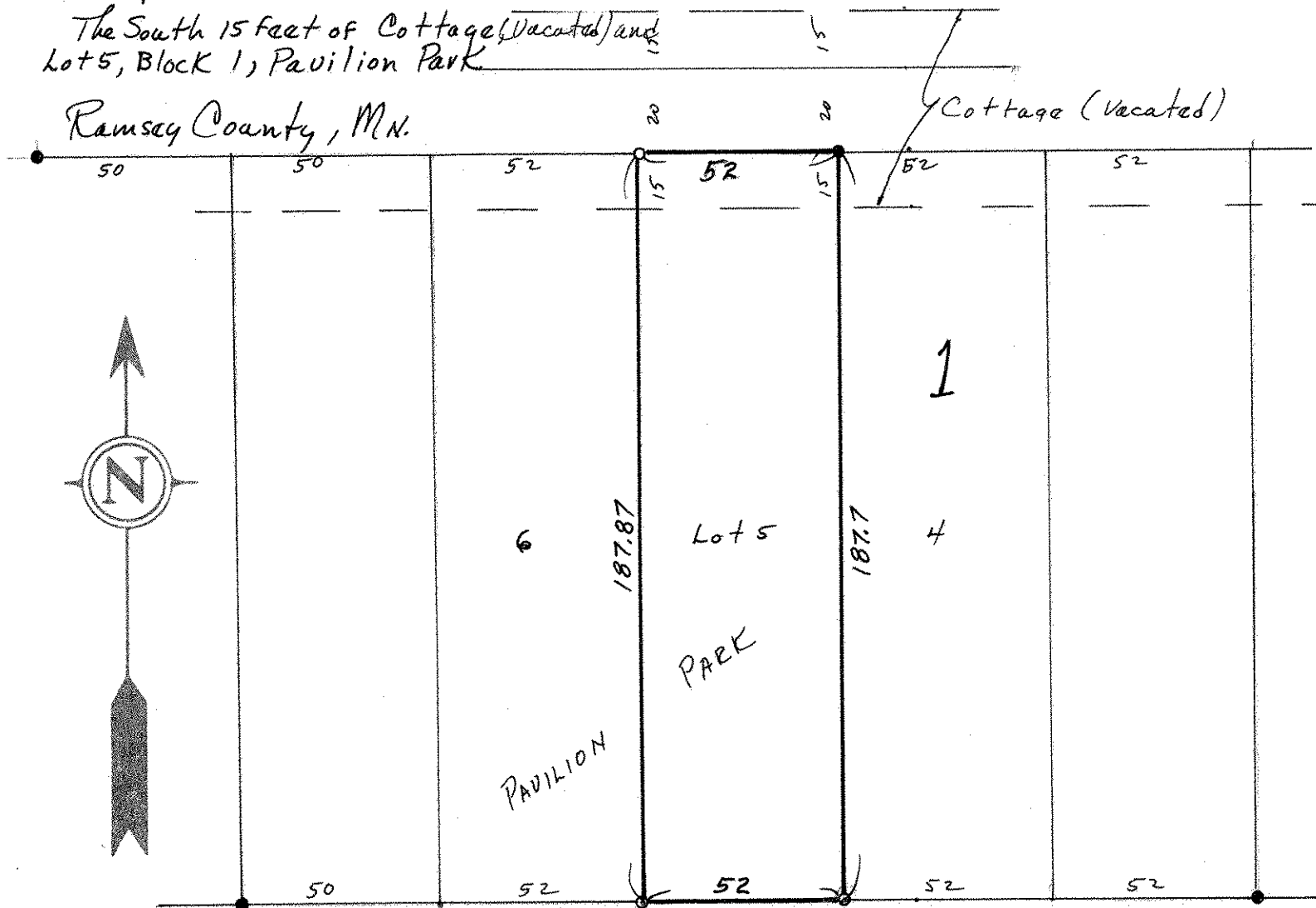

- o Denotes Iron Monument Set
- Denotes Iron Found & Verified

60

LAKEVIEW AVE.

60