

FROM THE OFFICE OF

# CHARLES O. GEORGI COMPANY

2215 West County Road B

Saint Paul, Minnesota 55113

REGISTERED CIVIL ENGINEER AND LAND SURVEYOR

## Certificate of Survey

I Hereby Certify that this plat shows a survey made by me of the property described on this plat, and that the corners are correctly placed as shown, and that all locations have been correctly shown.

Surveyed For Judy Williams

Date May 1974

Scale 1" = 30'

By Charles O. Georgi  
REGISTERED LAND SURVEYOR

**Description:**

Lot 14, Block 4,  
Garcelon's Addition to St. Paul

Ramsey County, Minnesota

**Surveyors NOTE:**

A survey of entire block shows that the lines of occupancy are appx. 4 to 5 Feet South of record plat position, leaving extra land in either St. to North.

Corners and offset corners were placed as shown in accord with record plat. However legal advice is recommended for determination of boundary lines.

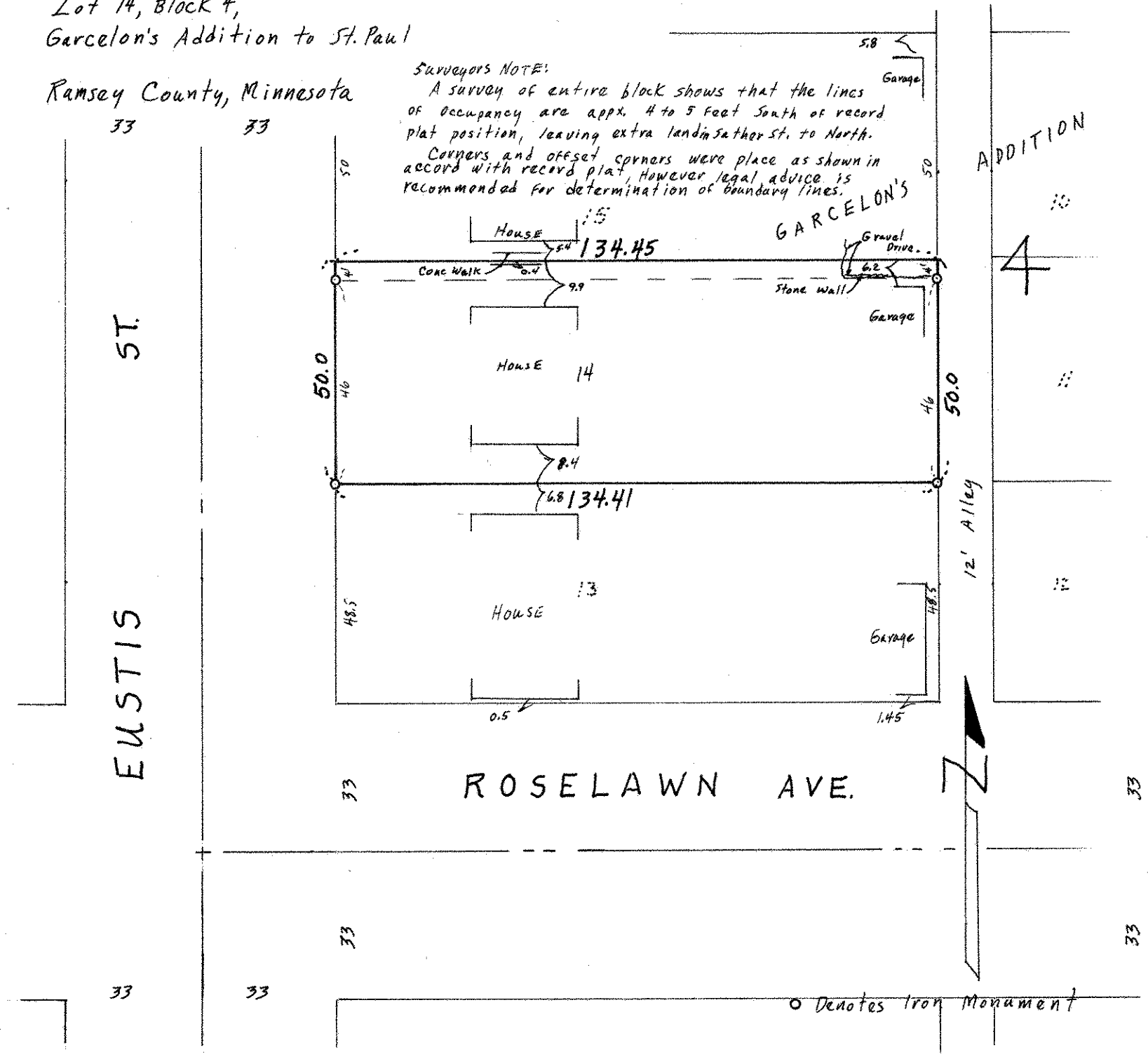

o Denotes Iron Monument