

Certificate of Survey

From the office of GEORGI-SCHMIDT & ASSOC. INC. 3092 No. Lexington Ave., Roseville, Mn. 55113 LAND SURVEYING 483-4408

I Hereby Certify that this plat shows a survey made by me of the property described on this plat, and that the corners are correctly placed as shown.

Job Number: 1507

Surveyed For Lupa Whithead

Date 11/18/83

Scale 1" = 40'

By Donald W. Schmidt REGISTERED LAND SURVEYOR # 10459

Description:

Lot 24 and Lot 25, except the Easterly 19.0 feet thereof, Block 13, Mackubin and Marshall's Addition.

Ramsey County, Minnesota

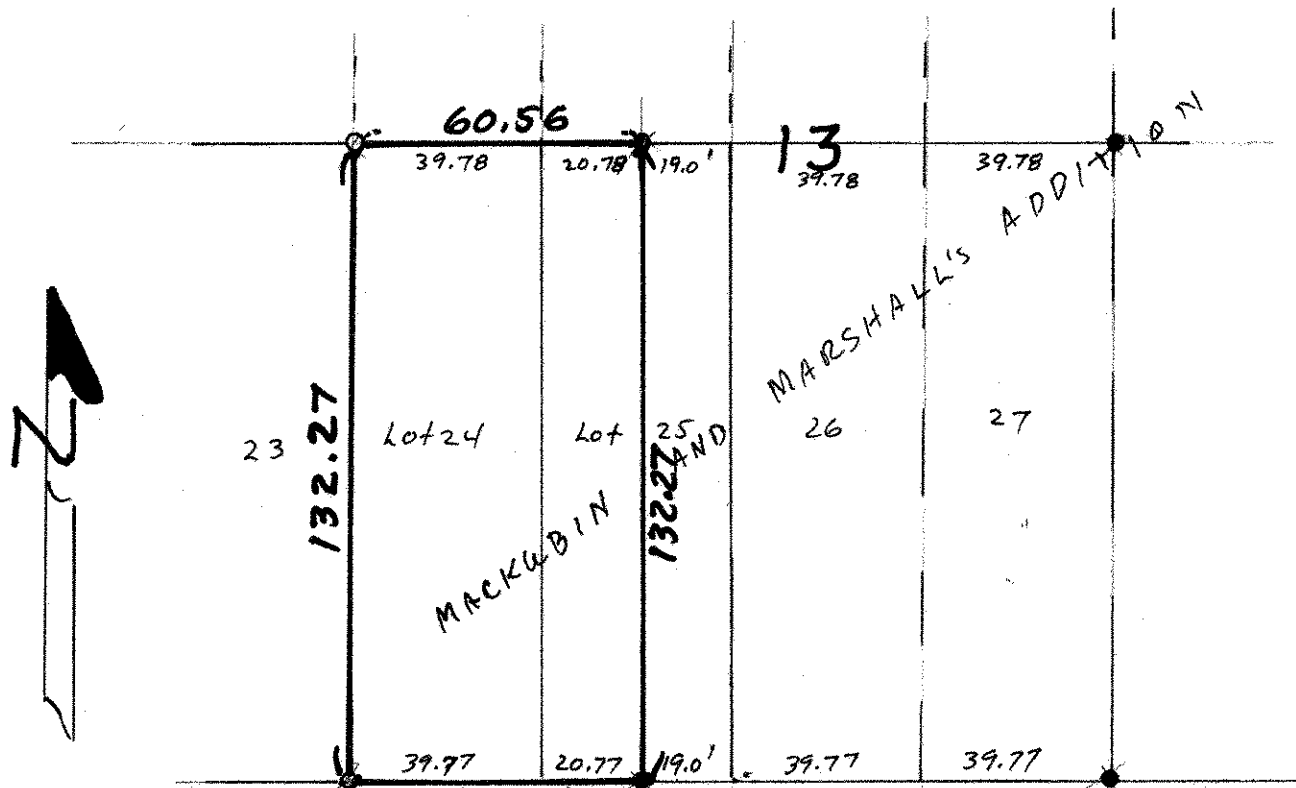

● Denotes Iron Found in place ○ Denotes Iron Pipe Monument Set

ST. ANTHONY AVE.

INTERSTATE HWY #94