

Certificate of Survey

From the office of NW 15 29 23
GEORGI-SCHMIDT & ASSOC. INC.
 3092 No. Lexington Ave., Roseville, Mn. 55113
 LAND SURVEYING
 483-4408

I Hereby Certify that this plat shows a survey made by me of the property described on this plat, and that the corners are correctly placed as shown, that this survey, plan or report was prepared by me, or under my direct supervision; and that I am a duly registered Land Surveyor under the Laws of the State of Minnesota.

Job Number: 3789
 Surveyed For Warner
 Date 1/10/89
 Scale 1" = 30'

By _____
 REGISTERED LAND SURVEYOR
 Mn. Registration No. 10459

DESCRIPTION:
 Lot 24, Block 4, Keller's Mayflower
 Park.

Ramsay County, MN.

70' KARYL PLACE

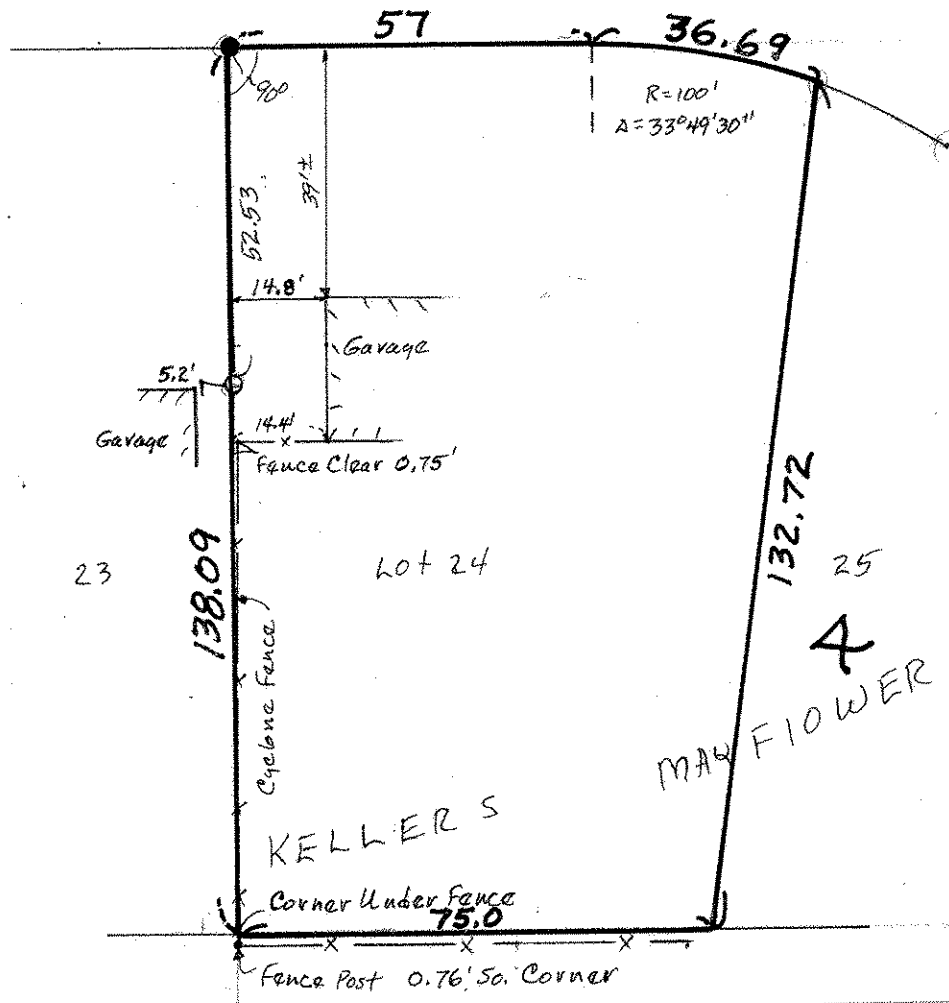

- Denotes Iron Found in place
- Denotes Iron Pipe Monument Set