

CHARLES O. GEORGI COMPANY

2215 West County Road B

Saint Paul 13, Minnesota

REGISTERED CIVIL ENGINEER AND LAND SURVEYOR



Certificate of Survey

I Hereby Certify that this plat shows a survey made by me of the property described on this plat, and that the corners are correctly placed as shown, and that all locations have been correctly shown.

Surveyed For Carl Walstrom
Date Oct. 1963
Scale 1" = 40'

By _____
REGISTERED LAND SURVEYOR

Description:

Lot 3, Frank Crowell Addition

To BE PURCHASED;

All that part of Lot 5, Frank Crowell Addition lying southeasterly of the northwesterly line of Lot 3 extended southwesterly to the south line of said Lot 5.

Contains 415 sq. ft. ±

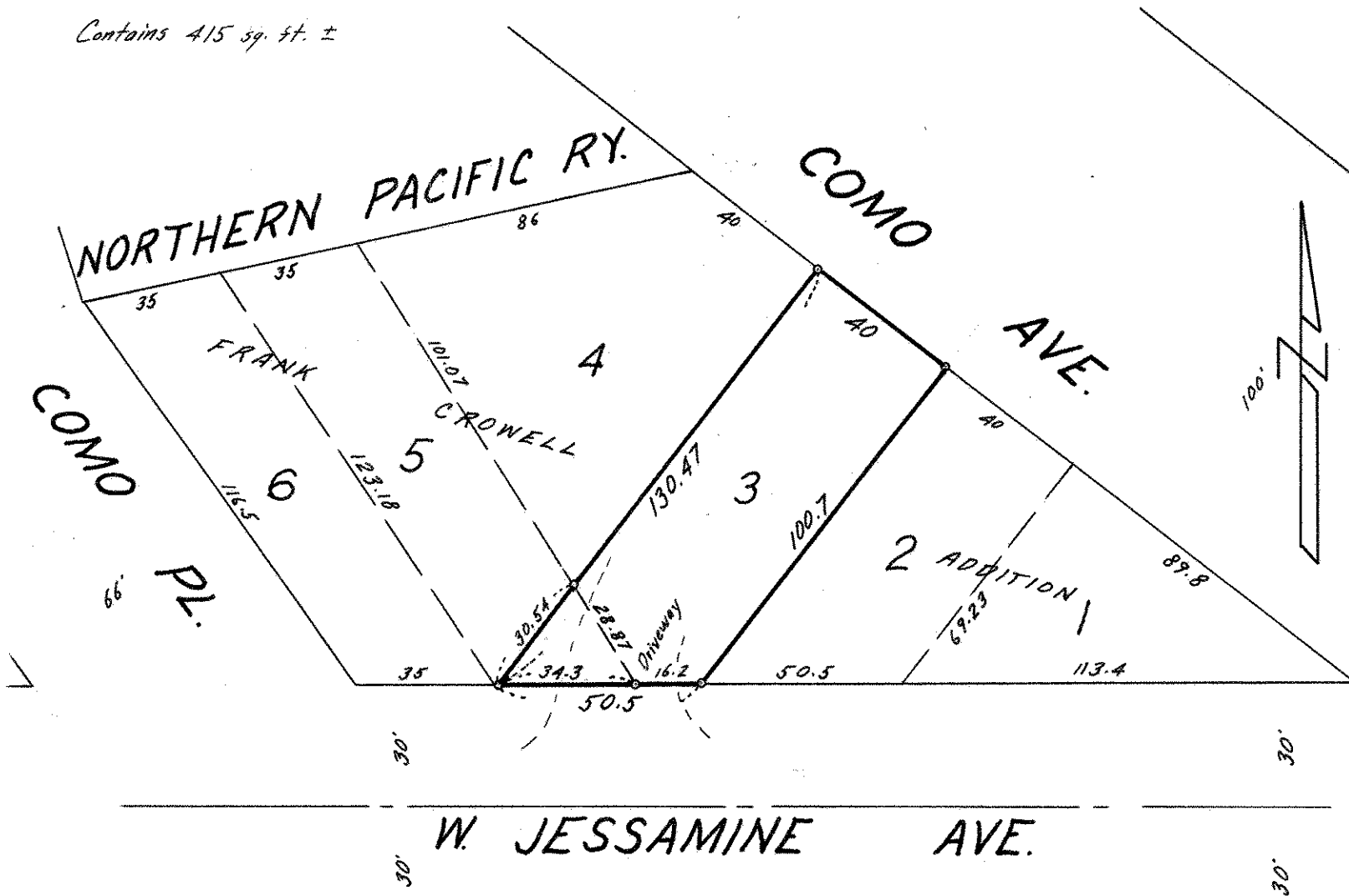

o Denotes Iron Monument