

FROM THE OFFICE OF

CHARLES O. GEORGI COMPANY

2215 West County Road B

Saint Paul 13, Minnesota

REGISTERED CIVIL ENGINEER AND LAND SURVEYOR

**Certificate
of Survey**

I Hereby Certify that this plat shows a survey made by me of the property described on this plat, and that the corners are correctly placed as shown, and that all locations have been correctly shown.

Surveyed For *Alfred H. Becker*Date *June 1965*Scale *1" = 50'*

By

Charles O. Georgi
REGISTERED LAND SURVEYOR

Description:

Lot 8
Block 3
Syndicate No. 4 Addition

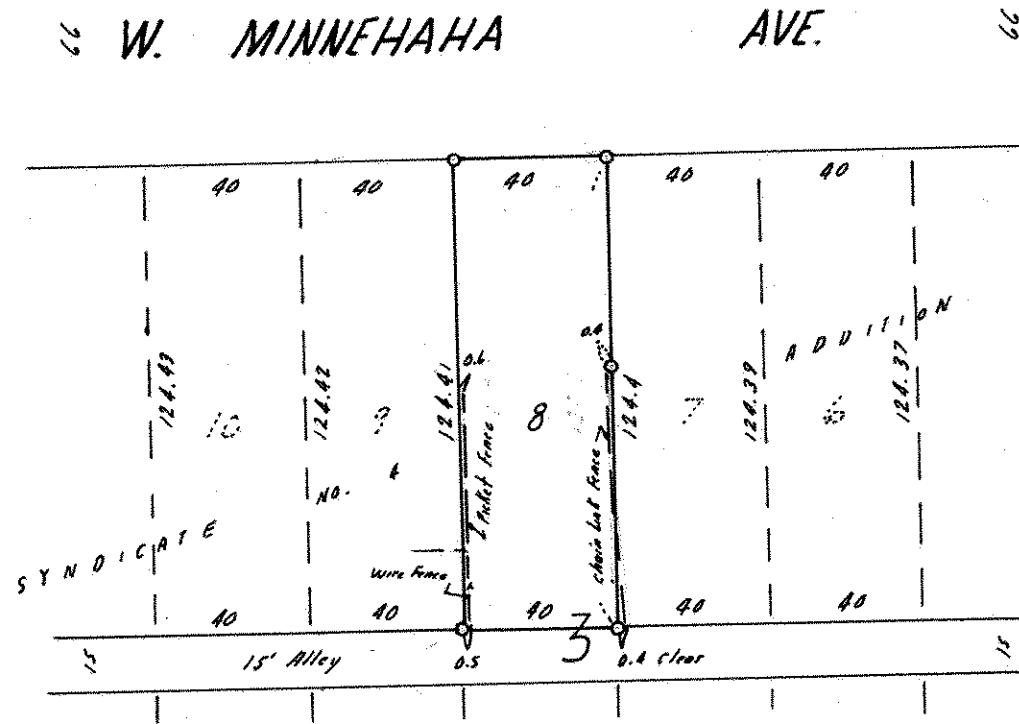

o Denotes Iron Monument