

FROM THE OFFICE OF

CHARLES O. GEORGI COMPANY

2215 West County Road B

Saint Paul 13 Minnesota

REGISTERED CIVIL ENGINEER AND LAND SURVEYOR

Certificate of Survey

I Hereby Certify that this plat shows a survey made by me of the property described on this plat, and that the corners are correctly placed as shown, and that all locations have been correctly shown.

Surveyed For *May L. Berry*
James A. Daire

Date *March 1968*

Scale *1" = 100'*

By *Charles O. Georgi*
REGISTERED CIVIL ENGINEER AND LAND SURVEYOR

Description:

The West 475 feet of the North 1/4 of the South 1/2 of the SW 1/4 of the NE 1/4 of Section 10, T 29, R 23; subject to Hamline Ave.

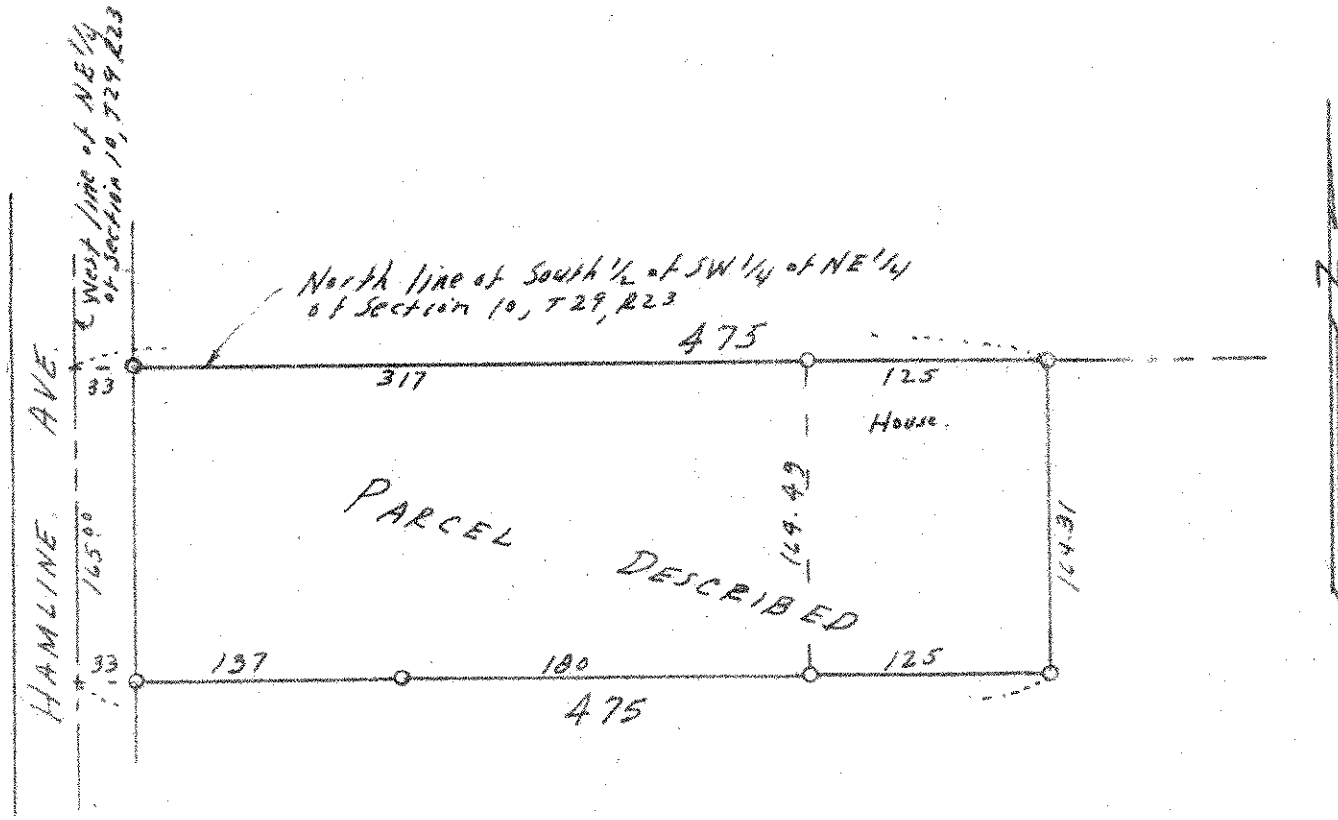

o Denotes Iron Monument.