

FROM THE OFFICE OF

# CHARLES O. GEORGI COMPANY

2215 West County Road B

Saint Paul, Minnesota 55113

REGISTERED CIVIL ENGINEER AND LAND SURVEYOR

## Certificate of Survey

I Hereby Certify that this plat shows a survey made by me of the property described on this plat, and that the corners are correctly placed as shown, and that all locations have been correctly shown.

No corners placed to date  
Locations are approx.

Surveyed For Dwight Carlson

Date Nov 10, 1977

Scale 1" = 50'

By Charles O. Georgi  
REGISTERED LAND SURVEYOR

Description: (Present)

Lot 1, Block 2,  
Hedlund's Addition  
Ramsey County,

ROSEVILLE approval requested to  
split lot as shown.

Description:

The East 104 feet of Lot 1,  
Block 2, Hedlund's Addition

Note: Lots on North side of street  
are 65 feet wide.

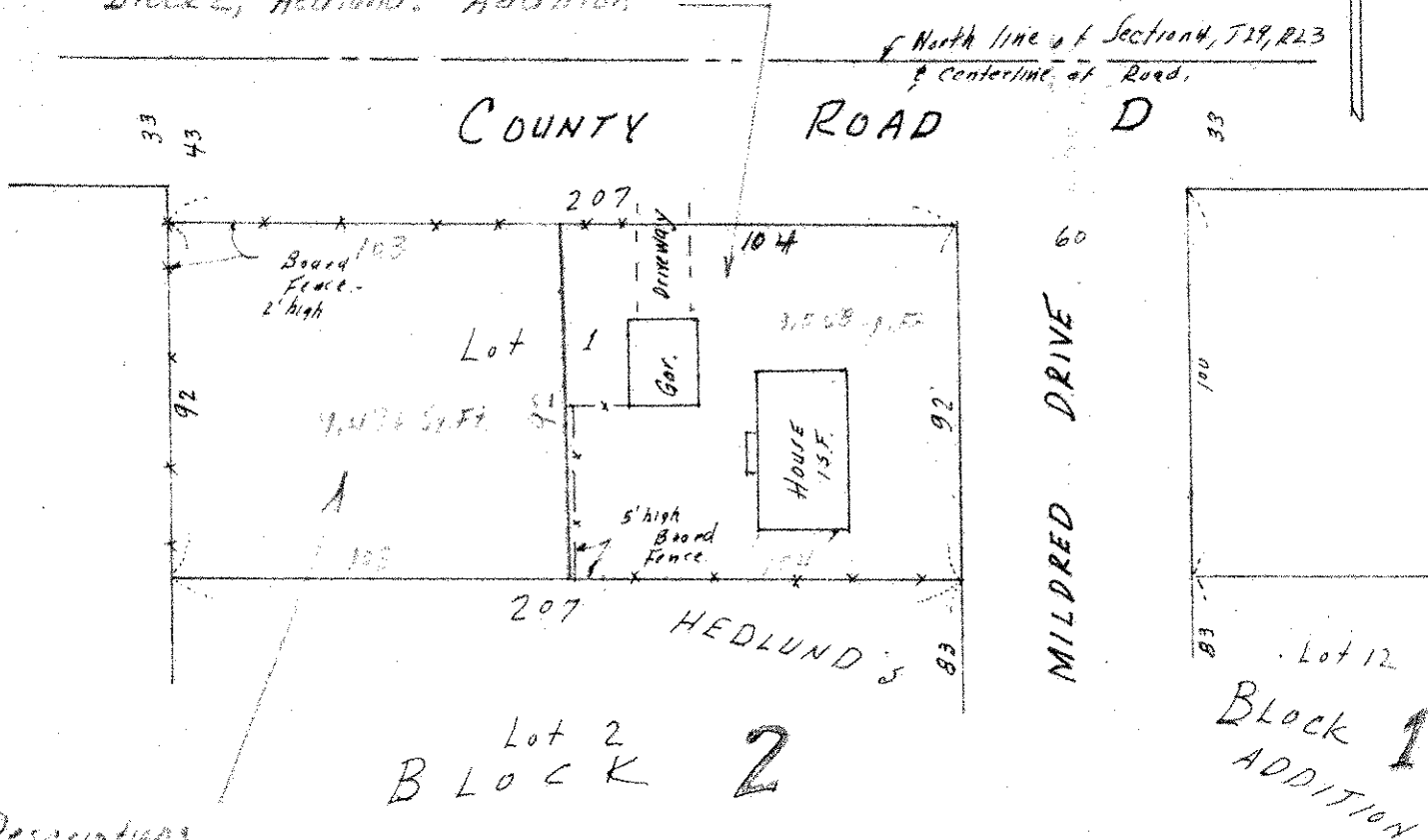

Description:

Lot 1, Block 2, Hedlund's Addition  
except the East 104 feet 11/20/77