

# Certificate of Survey

From the office of  
**GEORGI-SCHMIDT & ASSOC. INC.**  
3092 No. Lexington Ave., Roseville, Mn. 55113  
LAND SURVEYING  
483-4408

I Hereby Certify that this plat shows a survey made by me of the property described on this plat, and that the corners are correctly placed as shown, and that all locations have been correctly shown.

Job Number: 1040  
8/28/83 Revisab  
Added Bldgs, lake location &  
Contours. DWS  
Description: DWS

Surveyed For Richard Robins  
Date September 9, 1981  
Scale 1" = 50'

By Donald W. Schmidt  
REGISTERED LAND SURVEYOR  
#10459

IF Denotes Iron found  
from previous surveys

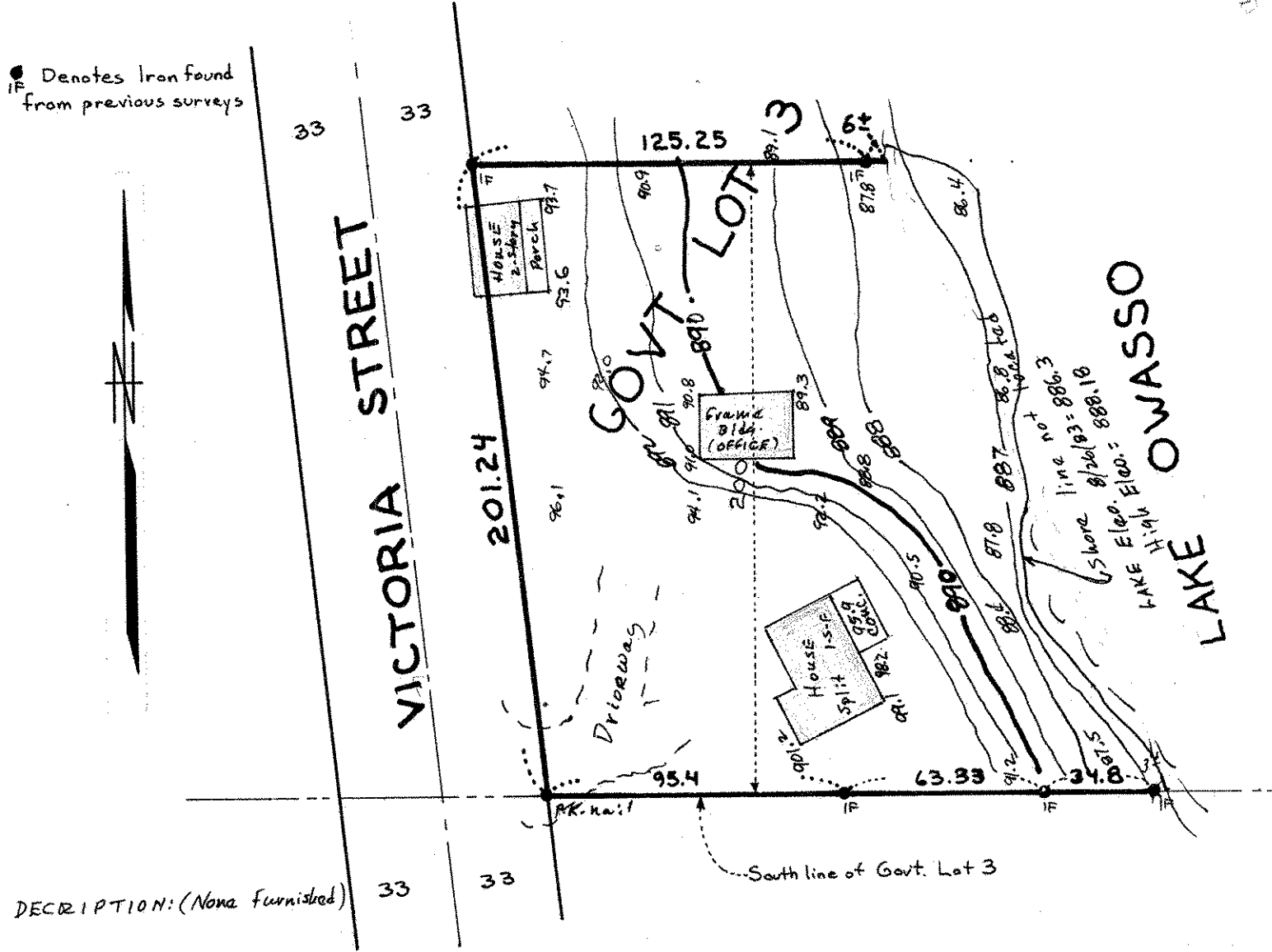

DESCRIPTION: (None furnished)

That part of the South 200 feet of Government Lot 3, Section 2, T29N, R23W, lying Easterly of Victoria Street, Ramsey County, Minnesota.