

FROM THE OFFICE OF

CHARLES O. GEORGI COMPANY

2215 West County Road B

Saint Paul 13, Minnesota

REGISTERED CIVIL ENGINEER AND LAND SURVEYOR

**Certificate
of Survey**

I Hereby Certify that this plat shows a survey made by me of the property described on this plat, and that the corners are correctly placed as shown, and that all locations have been correctly shown.

Surveyed For.....*D. ROBERTS*

Date.....*July 1958*

Scale.....*1"=100'*

By.....*Charles O. Georgi*
REGISTERED LAND SURVEYOR

Description:

The East 150 feet of the West 825 feet of the South 228.5 feet of the North 1480.45 feet of NW 1/4 of Section 13, T29N, R23W together with an easement for ingress and egress over the South 60 feet of the North 1540.45 feet of the West 1/2 of the NW 1/4 of Section 13, T29N, R23W.

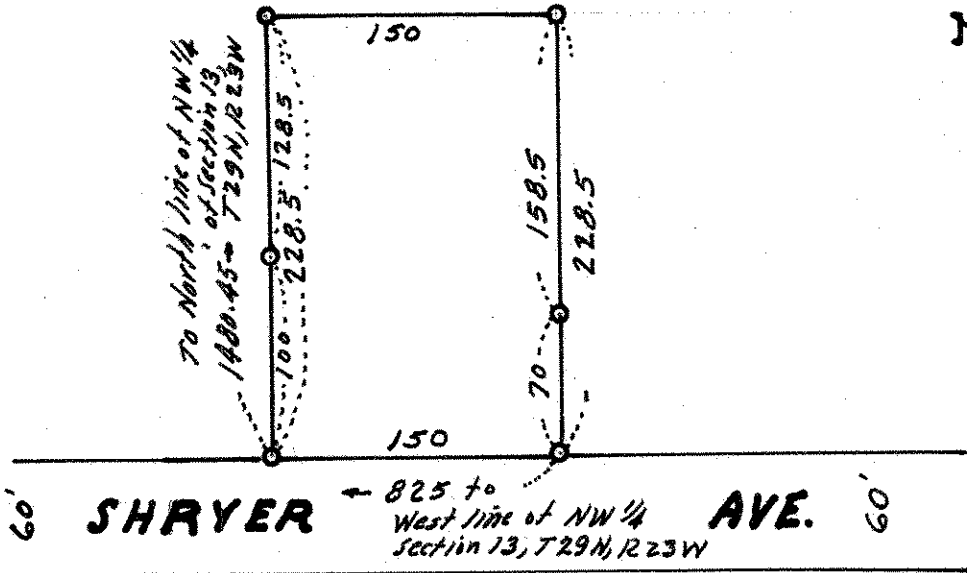

• Denotes Iron Monument.