

FROM THE OFFICE OF

CHARLES O. GEORGI COMPANY

2215 West County Road B

Saint Paul, Minnesota 55113

REGISTERED CIVIL ENGINEER AND LAND SURVEYOR

**Certificate
of Survey**

I Hereby Certify that this plat shows a survey made by me of the property described on this plat, and that the corners are correctly placed as shown, and that all locations have been correctly shown.

Surveyed For Gordon T. Roth

Date June 1969

Scale 1" = 100'

By Charles O. Georgi
REGISTERED LAND SURVEYOR

Description:

*Description:
The East 80 feet of the West 220 feet of the North 1/3 of the NW 1/4 of the NE 1/4 of the SW 1/4 of Section 12, T29N, R23W, except the North 43 feet thereof for County Road B2, Ramsey County, Minn.*

*Description:
The East 80 feet of the West 300 feet of the North 1/3 of the NW 1/4 of the NE 1/4 of the SW 1/4 of Section 12, T29N, R23W, except the North 43 feet thereof for County Road B2, Ramsey County, Minn.*

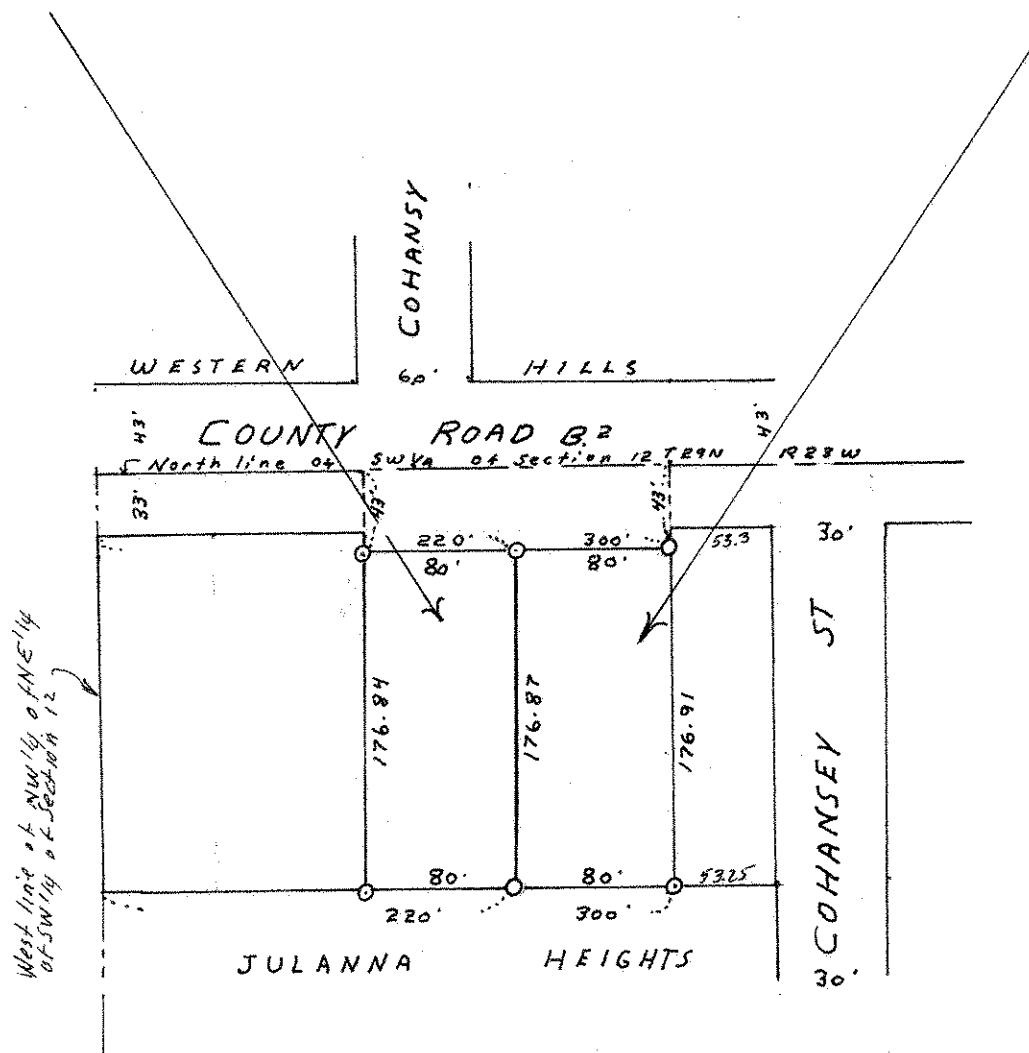

O denotes Iron Monument