

FROM THE OFFICE OF

**CHARLES O. GEORGI COMPANY**

2215 West County Road B

Saint Paul 13, Minnesota

REGISTERED CIVIL ENGINEER AND LAND SURVEYOR

# Certificate of Survey

I Hereby Certify that this plat shows a survey made by me of the property described on this plat, and that the corners are correctly placed as shown, and that all locations have been correctly shown.

Surveyed For Robert W. Rathbauer

Date June 1961

Scale 1"=100'

By Charles O. Georgi  
REGISTERED LAND SURVEYOR

Description: The East 75 feet of the West 825 feet of the South 230 feet of the North 1740.45 feet of the NW 1/4 of Section 13, T29, R23; subject to an easement for ingress and egress over the North 30 feet thereof and together with an easement for ingress and egress over the South 60 feet of the North 1540.45 feet of the West 1/2 of the NW 1/4 of Section 13, T29, R23 according to United States Government survey there of.

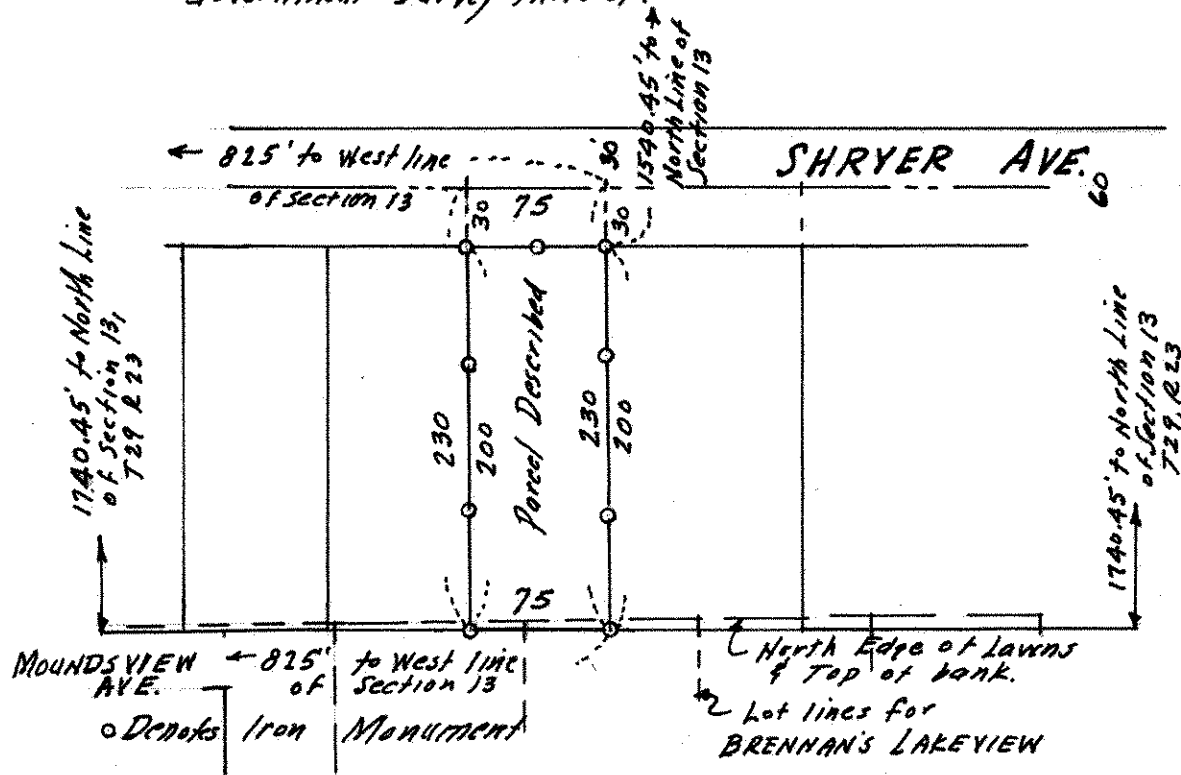

Note: Since there is an overlap of your property with the platted property to the South, it is recommended that you have your attorney correct the overlap. The overlap is approximately zero at Dale St. and 5.0 feet at the Quarter Quarter line to the East; being between 2.5 and 3.0 feet on your lot.