

NE 14, 29, 23

FROM THE OFFICE OF

CHARLES O. GEORGI COMPANY

2215 West County Road B

Saint Paul 13, Minnesota

REGISTERED CIVIL ENGINEER AND LAND SURVEYOR



Certificate of Survey

I Hereby Certify that this plat shows a survey made by me of the property described on this plat, and that the corners are correctly placed as shown, and that all locations have been correctly shown.

Surveyed For *John Homebrink*

Date *August 1964*

Scale *1" = 50'*

By _____
REGISTERED LAND SURVEYOR

Description:

Lot 7, Block 6, Woodside

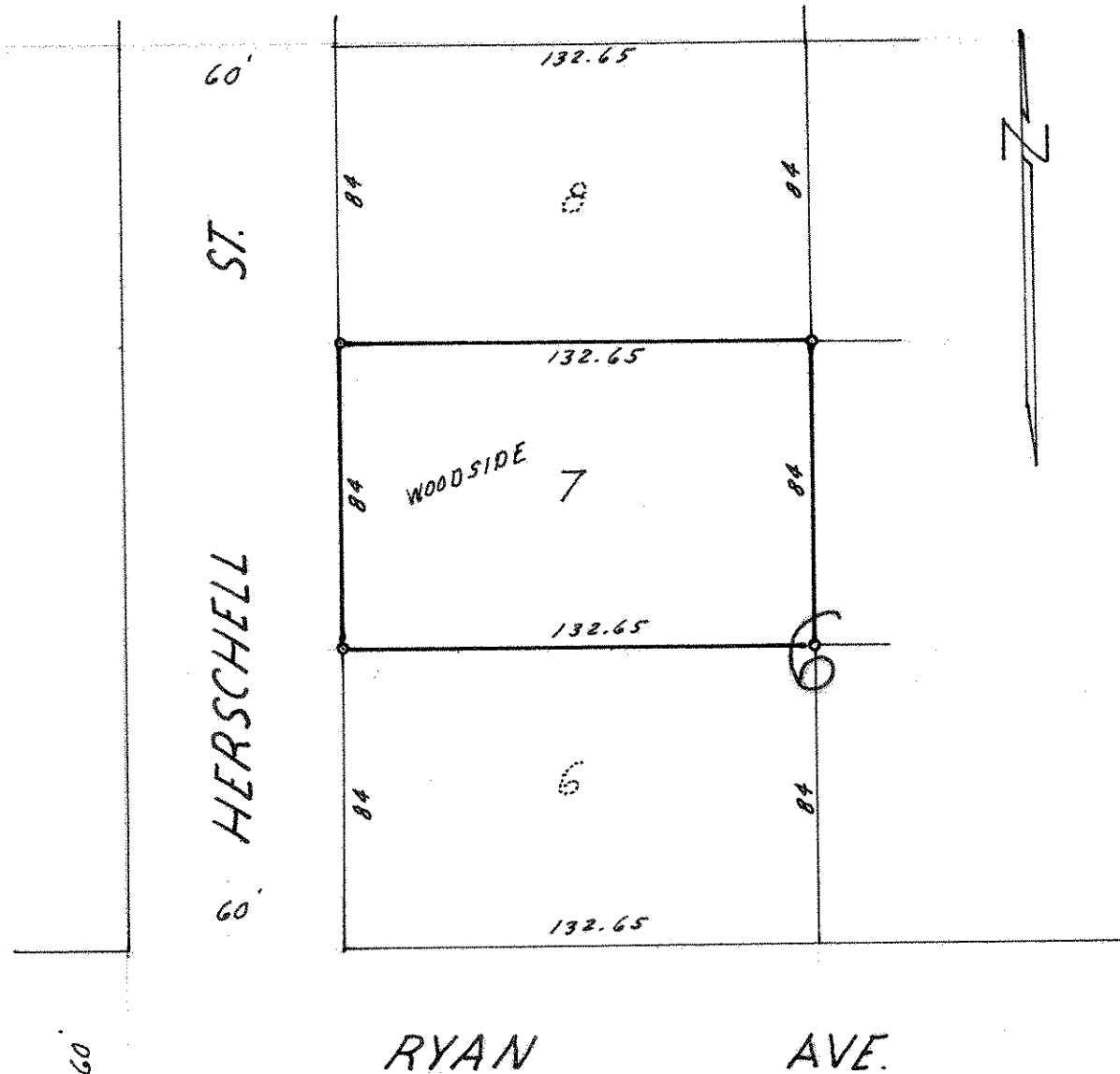

o Denotes Iron Monument