

FROM THE OFFICE OF

# CHARLES O. GEORGI COMPANY

2215 West County Road B

Saint Paul, Minnesota 55113

REGISTERED CIVIL ENGINEER AND LAND SURVEYOR

## Certificate of Survey

I Hereby Certify that this plat shows a survey made by me of the property described on this plat, and that the corners are correctly placed as shown, and that all locations have been correctly shown.

Surveyed For *Balco Tool Products*  
Date *February 1970*  
Scale *1" = 40'*

By *Charles O. Georgi*  
REGISTERED LAND SURVEYOR

Description:  
*The East 66.63 feet of Lots 23 and 24, and all of Lots Land 2, Block 18, Bakers Addition to St Paul.*

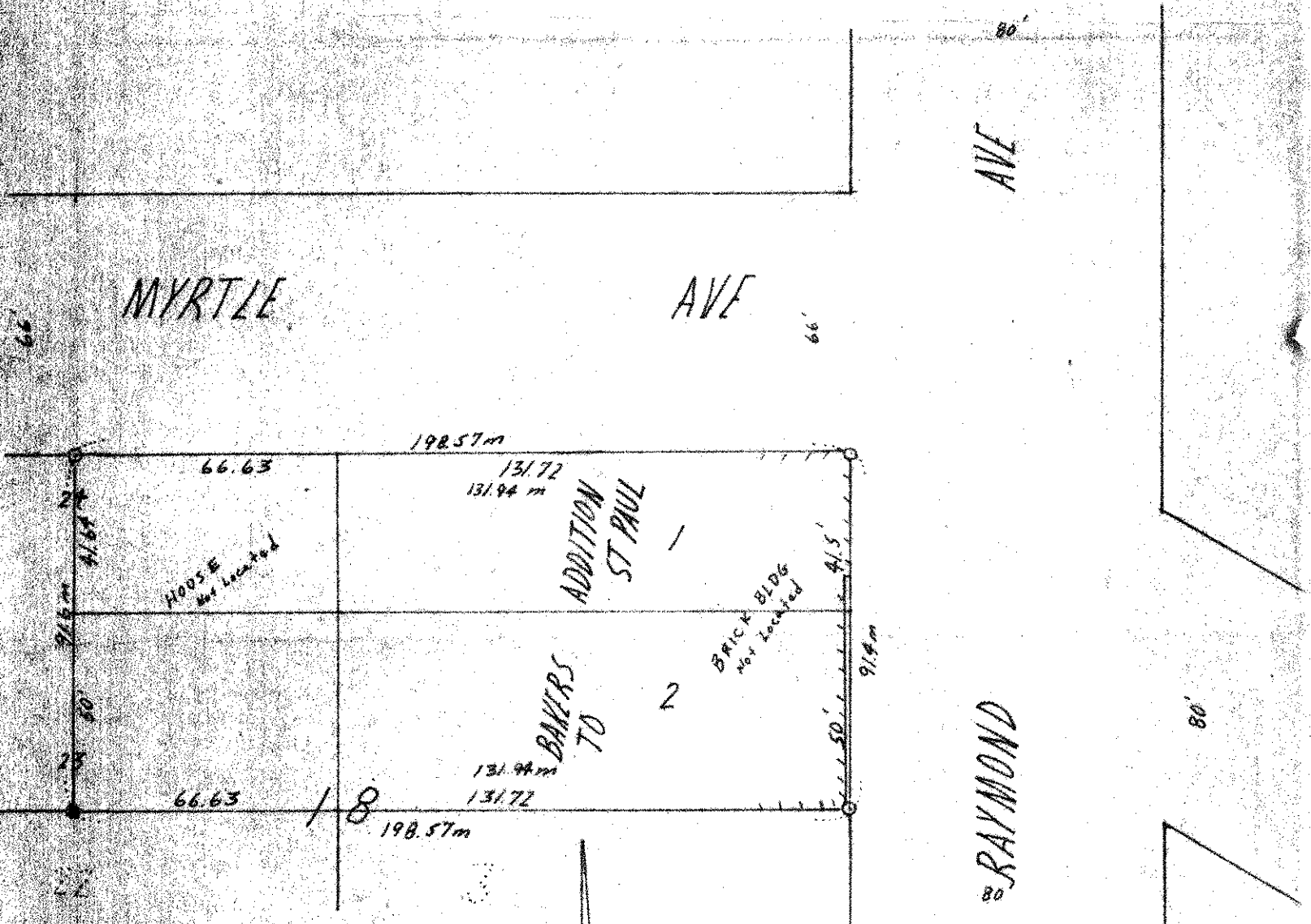

m Denotes measured distance as provided  
 \* Denotes Iron found in place  
 @ Denotes Iron Monument