

24-23

# GOMSTOCK AND DAVIS INC.

3092 N. LEXINGTON AVE. ST. PAUL, MN. 55113 483-4408

**SURVEYED FOR: City of Roseville**

DESCRIPTION: (Trail easement-contains 121 sq.ft., more or less)

That part of Lot 4, Block 7, C. W. Michael Fourth Addition which lies Easterly of the following described line:

Beginning at a point on the North line of said Lot 4 distant 9.50 feet West of the Northeast corner of said Lot 4; thence southerly to a point on the Southeast line of said Lot 4 distant 27.0 feet Southwesterly of the Northeast corner of said Lot 4 and there terminating.

Ramsey County, Minnesota

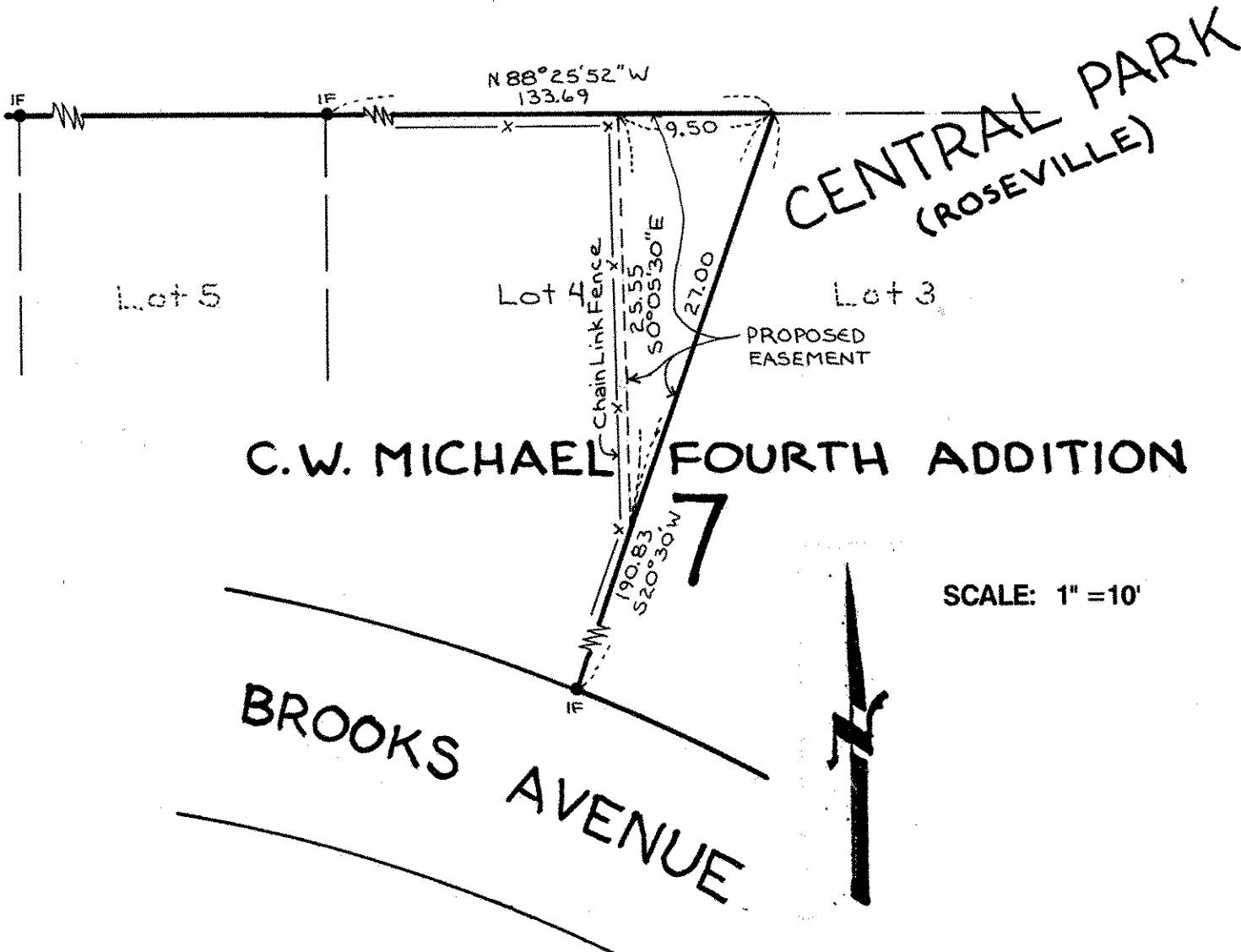

I hereby certify that this survey, plan plat, preliminary plat or report was prepared by me or under my direct supervision and that I am a duly Registered Land Surveyor under the laws of the State of Minnesota.

*Arnold W. Schmed*

10459  
Reg. No.

8/10/93  
Date

931343  
Job No.

Book No.