

SE 29-23  
3092 N. LEXINGTON AVE. ST. PAUL, MN. 55113 483-4408

# COMSTOCK AND DAVIS INC.

**SURVEYED FOR: Rosemary Kassekert**

**DESCRIPTION (Old)** The West 87.00 feet of that part of Lot 10 of Wolcott's Addition to Cottage Homes lying North of a line parallel with and 75.00 feet distant in a Northerly direction from the located centerline of the railroad of St. Paul, and Northern Pacific Railway Company except the West 40.00 feet of the North 120.00 feet of said Lot 10.

**DESCRIPTION (New)** The West 87.00 feet of that part of Lot 10 of Wolcott's Addition to Cottage Homes lying North of a line parallel with and 75.00 feet distant in a Northerly direction from the located centerline of the railroad of St. Paul, and Northern Pacific Railway Company except the West 40.00 feet of the North 135.00 feet of said Lot 10.

**\*\*Deleted - The West 40.0 feet of the South 15.0 feet of the North 120 feet of Lot 10, Wolcott's Addition to Cottage Homes.**

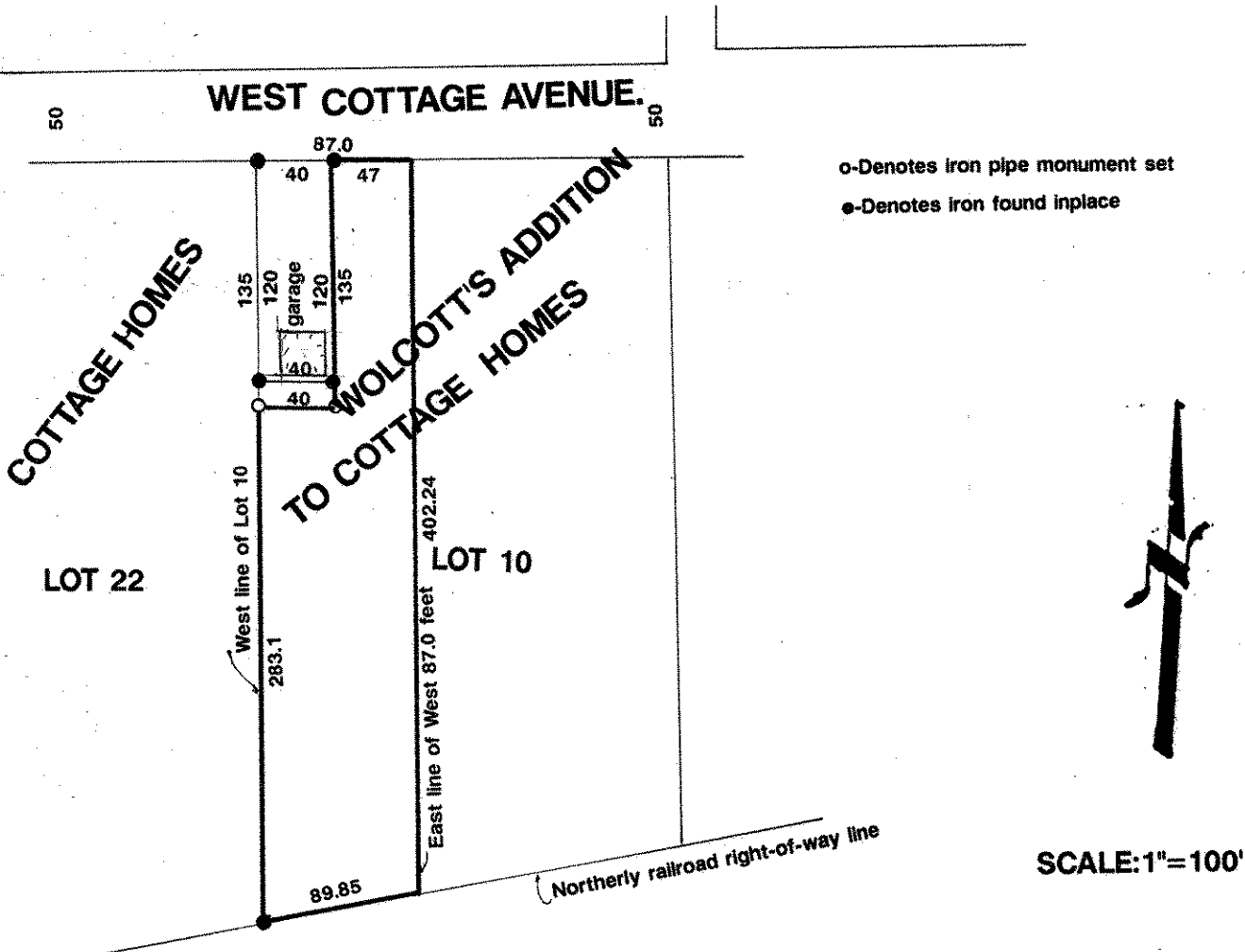

I hereby certify that this survey, plan plat, preliminary plat or report was prepared by me or under my direct supervision and that I am a duly Registered Land Surveyor under the laws of the State of Minnesota.

*Donald W. Schmedt*

10459

11/20/92 Revised Descriptions

9/18/92

R-92862

Reg. No.

Date

Job No.

Book No.