

# COMSTOCK AND DAVIS INC.

SURVEYED FOR: Rosemary Kassekert

DESCRIPTION: (Old) The West 40.0 feet of the North 120 feet of Lot 10,

Wolcott's Addition to Cottage Homes. Ramsey County, Minnesota

DESCRIPTION: (New) The West 40.0 feet of the North 135.0 feet of Lot 10,

Wolcott's Addition to Cottage Homes. Ramsey County, Minnesota

\*\*Added the West 40.0 feet of the South 15.0 feet of the North 120 feet of Lot 10,  
Wolcott's Addition to Cottage Homes.

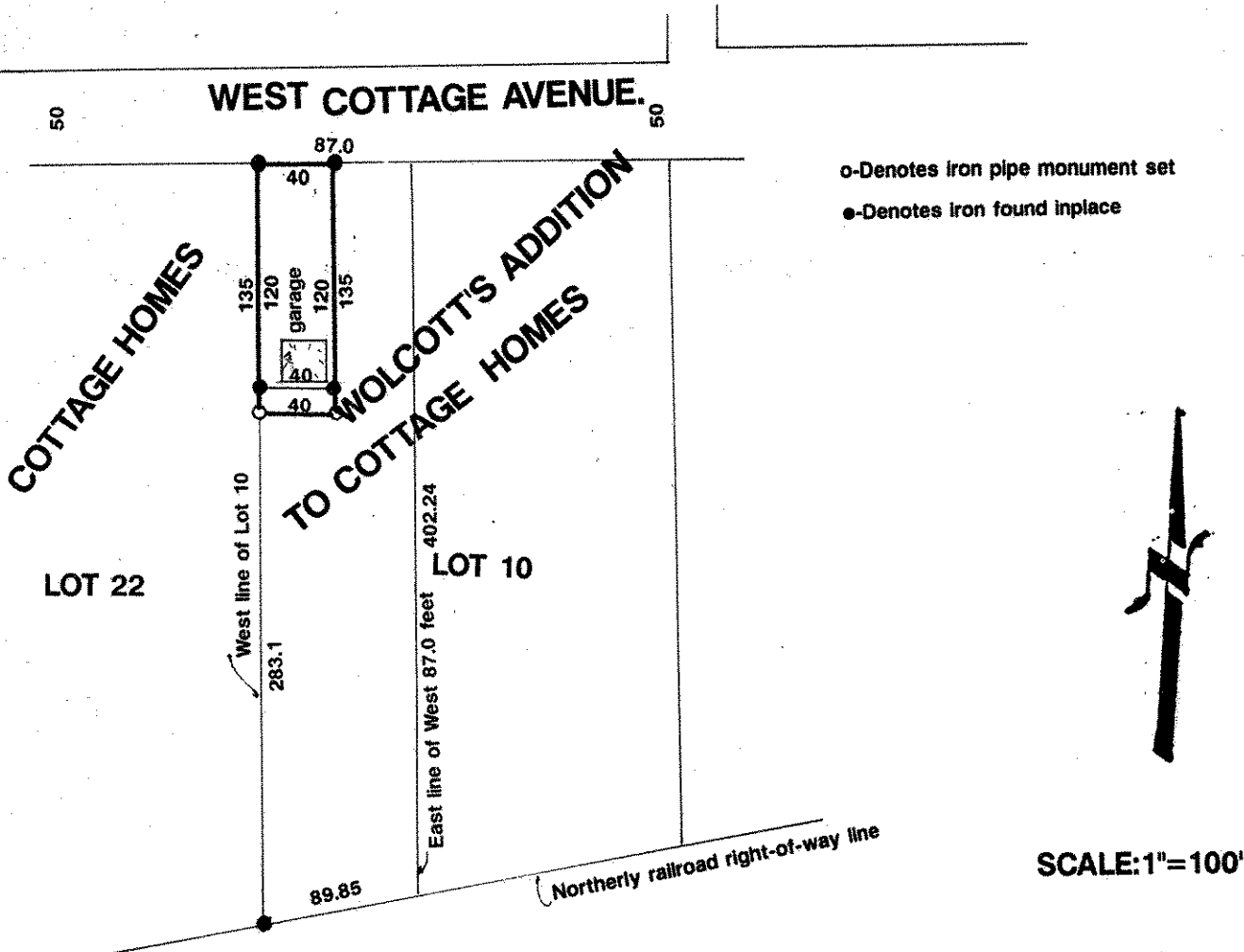

I hereby certify that this survey, plan plat, preliminary plat or report was prepared by me or under my direct supervision and that I am a duly Registered Land Surveyor under the laws of the State of Minnesota.

*Ronald W. Schmidt*

10459  
Reg. No.

9/18/92  
Date

R-92862  
Job No.

Book No.