

# GOMSTOCK AND DAVIS INC.

SURVEYED FOR: Joel Dillner - see attached certificate for descriptions

1 of 2

DESCRIPTION: (Total-contains 100807 sq.ft.)

That part of the Southeast quarter of the Southeast quarter of Section 8, Township 29 North, Range 23 West, according to the Government survey; described as follows (all bearings in this description being based on the South line of said Southeast quarter as an East and West line):

Commencing at a point 33.0 feet North of the South line and 499.63 feet West of the East line of said Section 8; thence N 0 degrees 08 minutes W 190 feet to the point of beginning of the tract being described; thence N 0 degrees 08 minutes W 276 feet; thence West 339.65 feet; thence S 14 degrees 23 minutes 30 seconds W 102.66 feet; thence S 4 degrees 41 minutes W 177.19 feet; thence East 380 feet to the point of beginning. Subject to the reservations and restrictions of record.

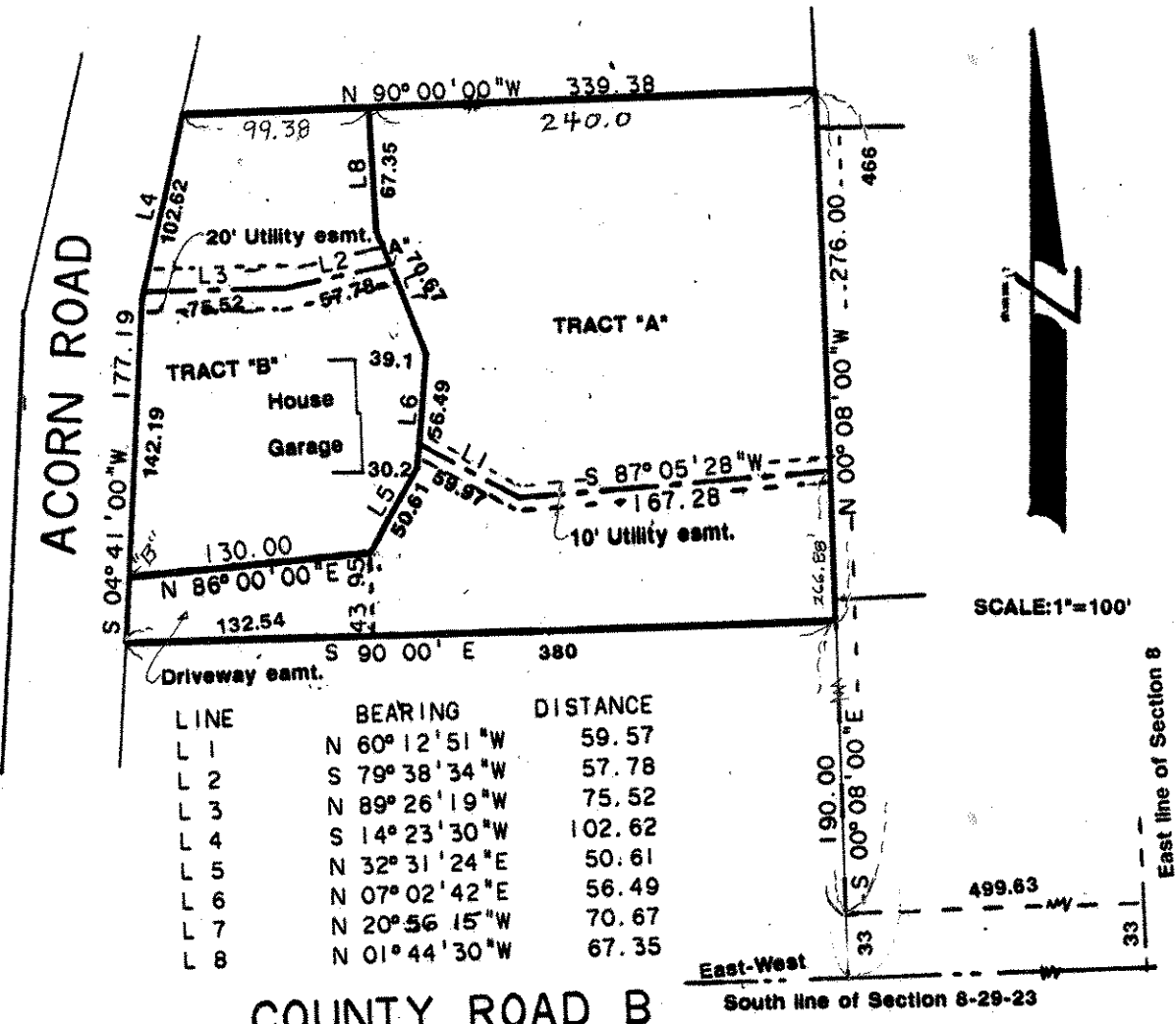

I hereby certify that this survey, plan plat, preliminary plat or report was prepared by me or under my direct supervision and that I am a duly Registered Land Surveyor under the laws of the State of Minnesota.