

COMSTOCK AND DAVIS INC.

3092 N. LEXINGTON AVE. ST. PAUL, MN. 55113 483-4408

SURVEYED FOR: Ed Halonen

DESCRIPTION: (Total-contains 54100 sq.ft.)
That part of the South 195.0 feet of Lot 18, Castle Wood which lies West of the Westerly line of Sixth Street as opened.

DESCRIPTION: (Parcel A-contains 17528 sq.ft.)
That part of the North 65 feet of the South 195 feet of Lot 18, Castle Wood which lies West of the Westerly line of Sixth Street as opened.

DESCRIPTION: (Parcel B-contains 18066 sq.ft.)
That part of the North 65 feet of the South 130 feet of Lot 18, Castle Wood which lies West of the Westerly line of Sixth Street as opened.

DESCRIPTION: (Parcel C-contains 18506 sq.ft.)
That part of the South 65 feet of Lot 18, Castle Wood which lies West of the Westerly line of Sixth Street as opened.

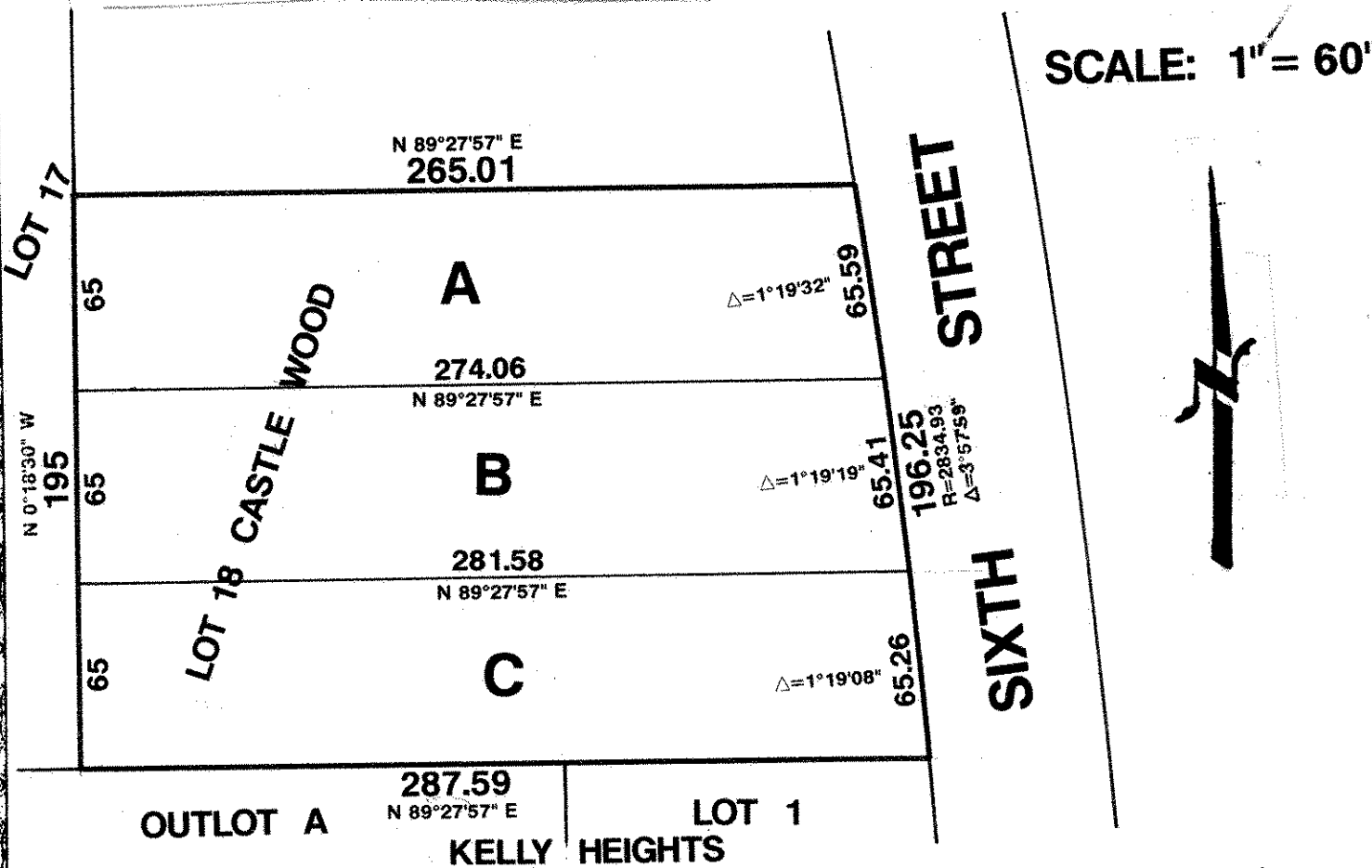

I hereby certify that this survey, plan plat, preliminary plat or report was prepared by me or under my direct supervision and that I am a duly Registered Land Surveyor under the laws of the State of Minnesota.

Edward W. Schmitt

10459
Reg. No.

4/29/92
Date

R-92772
Job No.

Book No.