

# GOMSTOCK AND DAVIS INC.

3092 N. LEXINGTON AVE. ST. PAUL, MN. 55113 483-4408

SURVEYED FOR: Steve Garske

DESCRIPTION: Lot 6, Block 2, Gervais Shores Addition

Ramsey County, Minnesota

102x3-Denotes Elevation 102.3 feet relative to top Hydrants assumed as 100.0 feet

●-Denotes iron found in place ○-Denotes iron pipe monument set

C.B.- Denotes Catch Basin

Hyd.-Denotes Fire hydrant

SCALE: 1"=40'

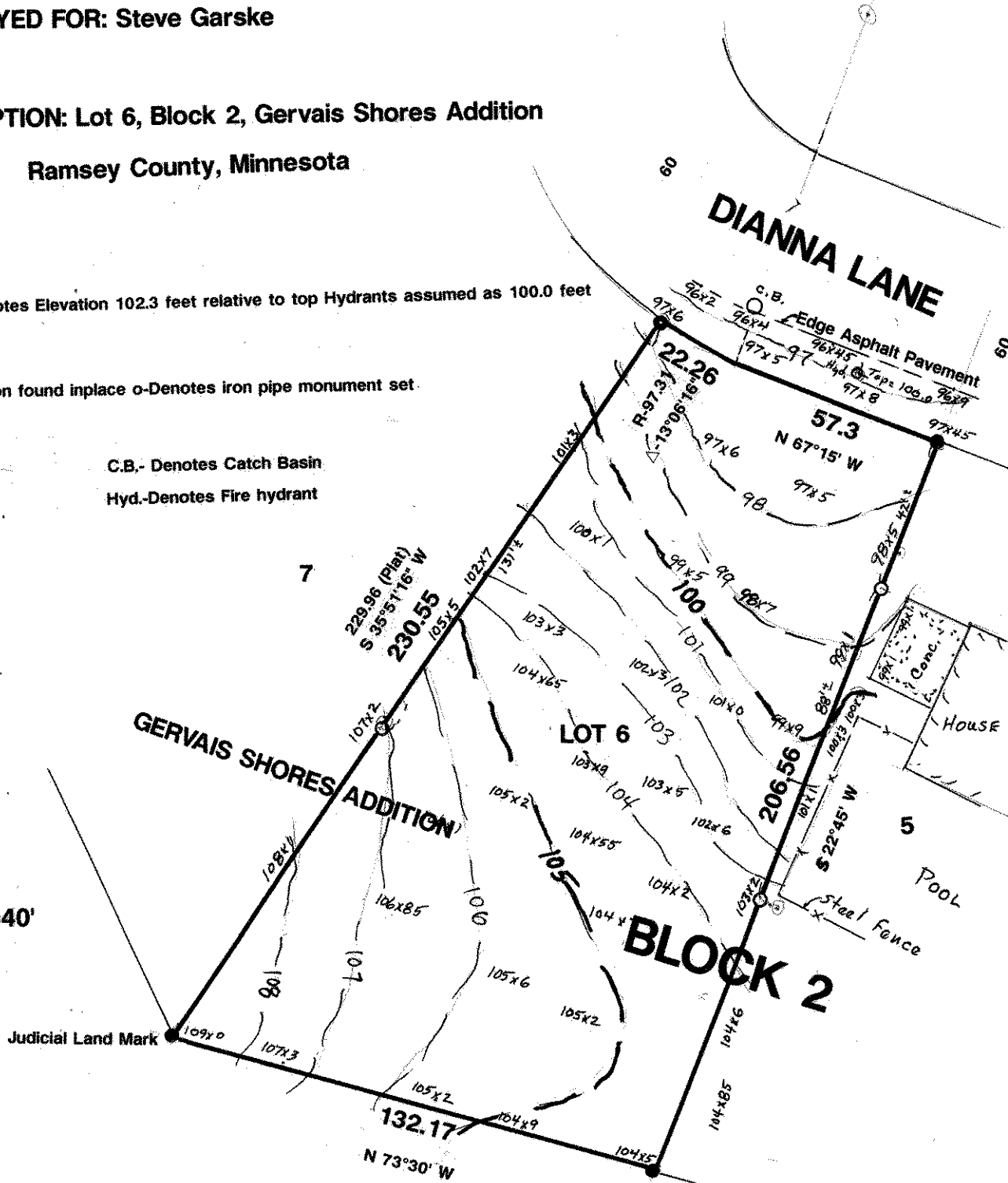

I hereby certify that this survey, plan plat, preliminary plat or report was prepared by me or under my direct supervision and that I am a duly Registered Land Surveyor under the laws of the State of Minnesota.

*Donald W. Schmitt*

10459  
Reg. No.

11/24/92  
Date

R-92901  
Job No.

Book No.