

GOMSTOCK AND DAVIS INC.

3092 N. LEXINGTON AVE. ST. PAUL, MN. 55113 483-4408

SURVEYED FOR: New Creations Homes
DESCRIPTION: Lot 4, Block 1, Frattalone Addition,
Ramsey County, Minnesota

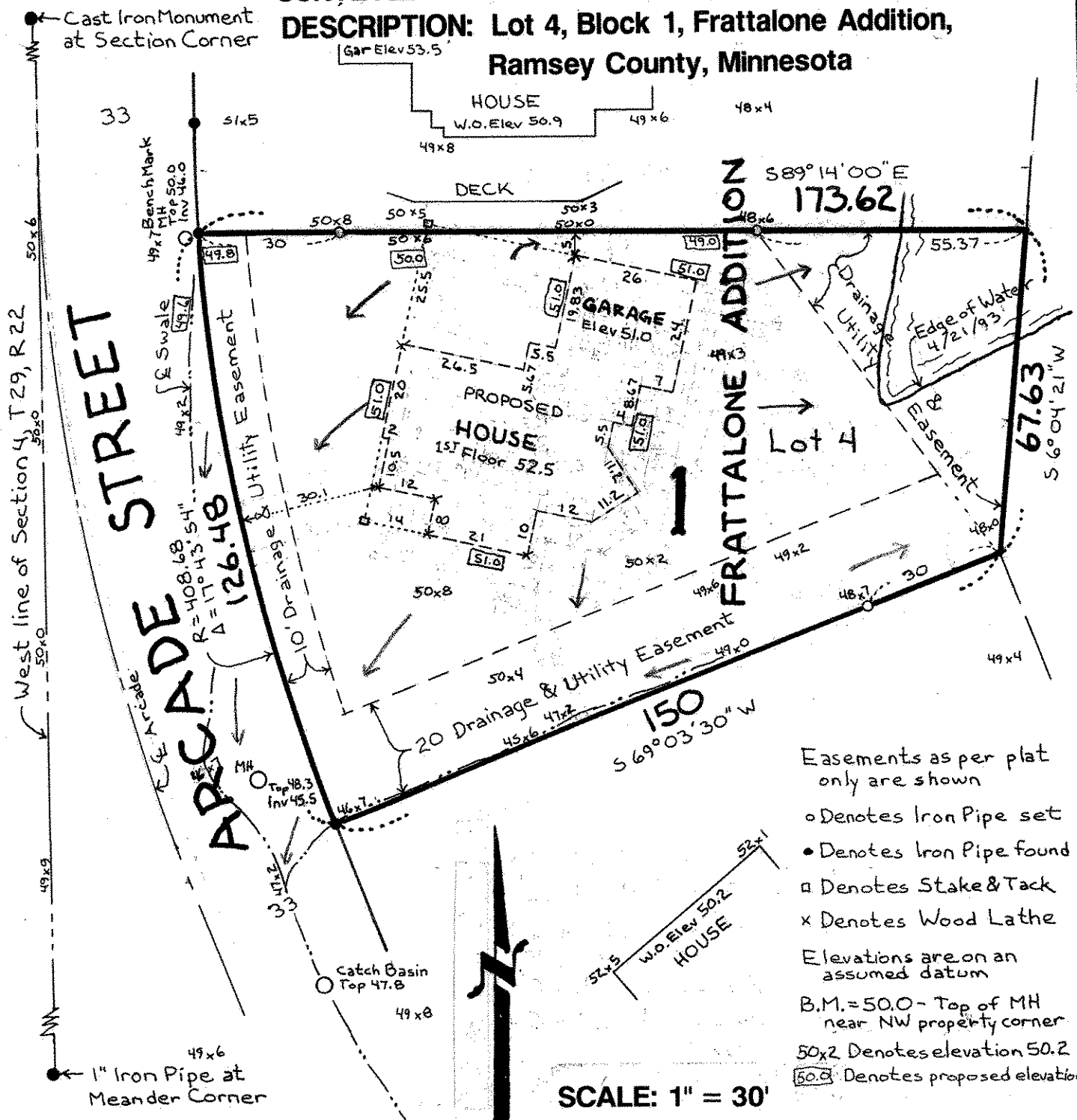

Easements as per plat only are shown

- o Denotes Iron Pipe set
- Denotes Iron Pipe found
- Denotes Stake & Tack
- x Denotes Wood Lathe

Elevations are on an assumed datum

B.M. = 50.0 - Top of MH near NW property corner

50x2 Denotes elevation 50.2

50.0 Denotes proposed elevation

SCALE: 1" = 30'

I hereby certify that this survey, plan plat, preliminary plat or report was prepared by me or under my direct supervision and that I am a duly Registered Land Surveyor under the laws of the State of Minnesota.

Donald W. Amund 10459 7/16/93 931332
 Reg. No. Date Job No. Book No.

7/29/93 Move House N. to 5' off P.L. 8/3/93 Relocate House.
 7/27/93 Add Elev. 8/10/93 Relocate House.