

24 29-22

COMSTOCK AND DAVIS INC.

3092 N. LEXINGTON AVE. ST. PAUL, MN. 55113 483-4408

SURVEYED FOR: Landmark Custom Homes (Bob McAdam)

DESCRIPTION: Lot 1, Block 3, Caves Nebraska Second Addition. Ramsey County, Minnesota

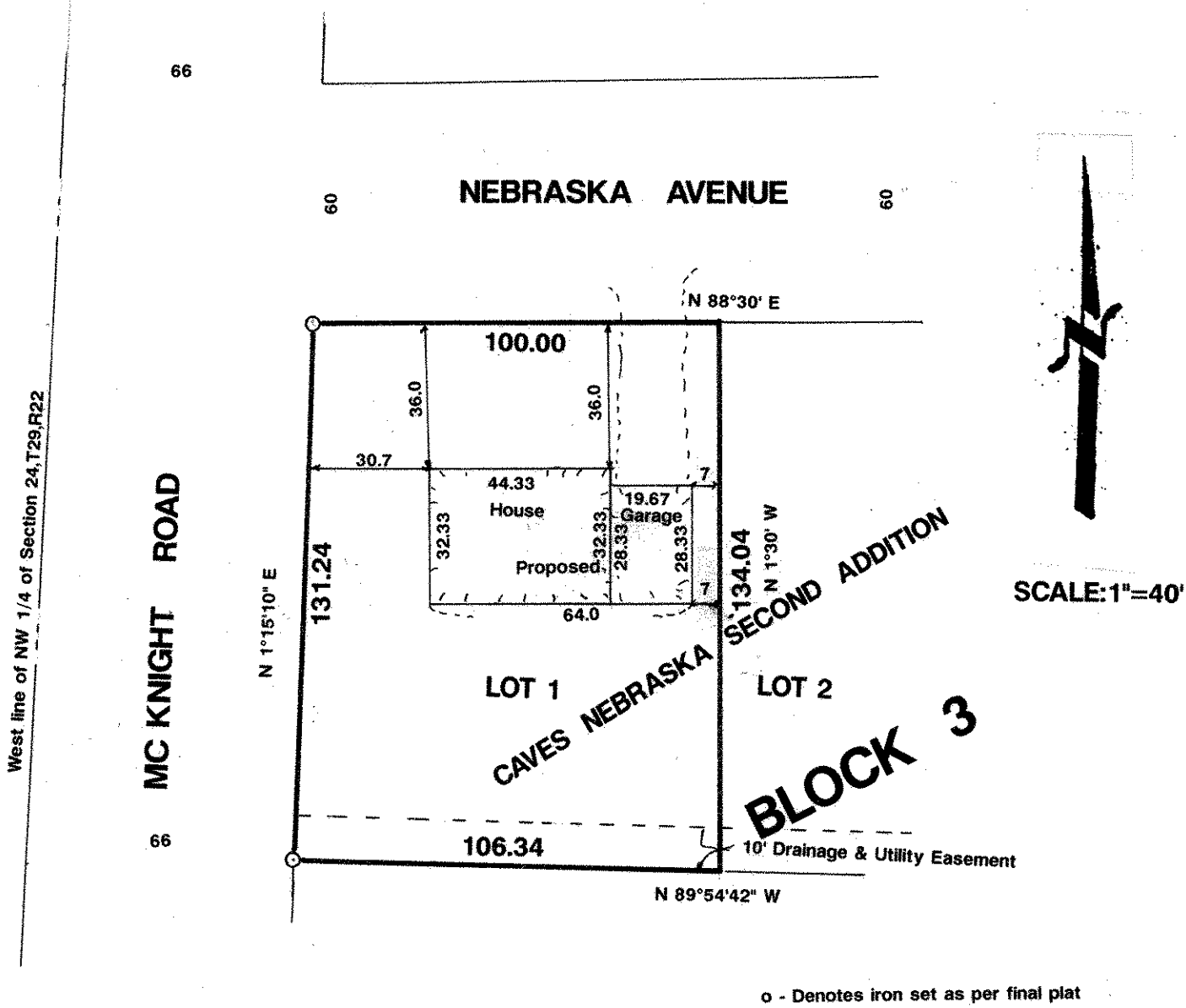

I hereby certify that this survey, plan plat, preliminary plat or report was prepared by me or under my direct supervision and that I am a duly Registered Land Surveyor under the laws of the State of Minnesota.

Donald E. Schmidt

10459
Reg. No.

5/13/93
Date

931295
Job No.

Book No.