

# Certificate of Survey

**CHARLES O. GEORGI COMPANY**  
2215 West County Road B Saint Paul 8, Minnesota  
MINNESOTA REGISTERED LAND SURVEYOR

I Hereby Certify that this plat shows a survey made by me of the property described on this plat, and that the corners are correctly placed as shown, and that all locations, encroachments, etc., have been correctly shown.

Surveyed For C. HENDRICKS  
Date May 1958  
Scale 1"=100'

By Charles O. Georgi  
REGISTERED LAND SURVEYOR

DESCRIPTION:

The Easterly 65 feet of Lot 4  
Block 12  
FURNESS' GARDEN LOTS - ADDITION TO ST PAUL, MINN.

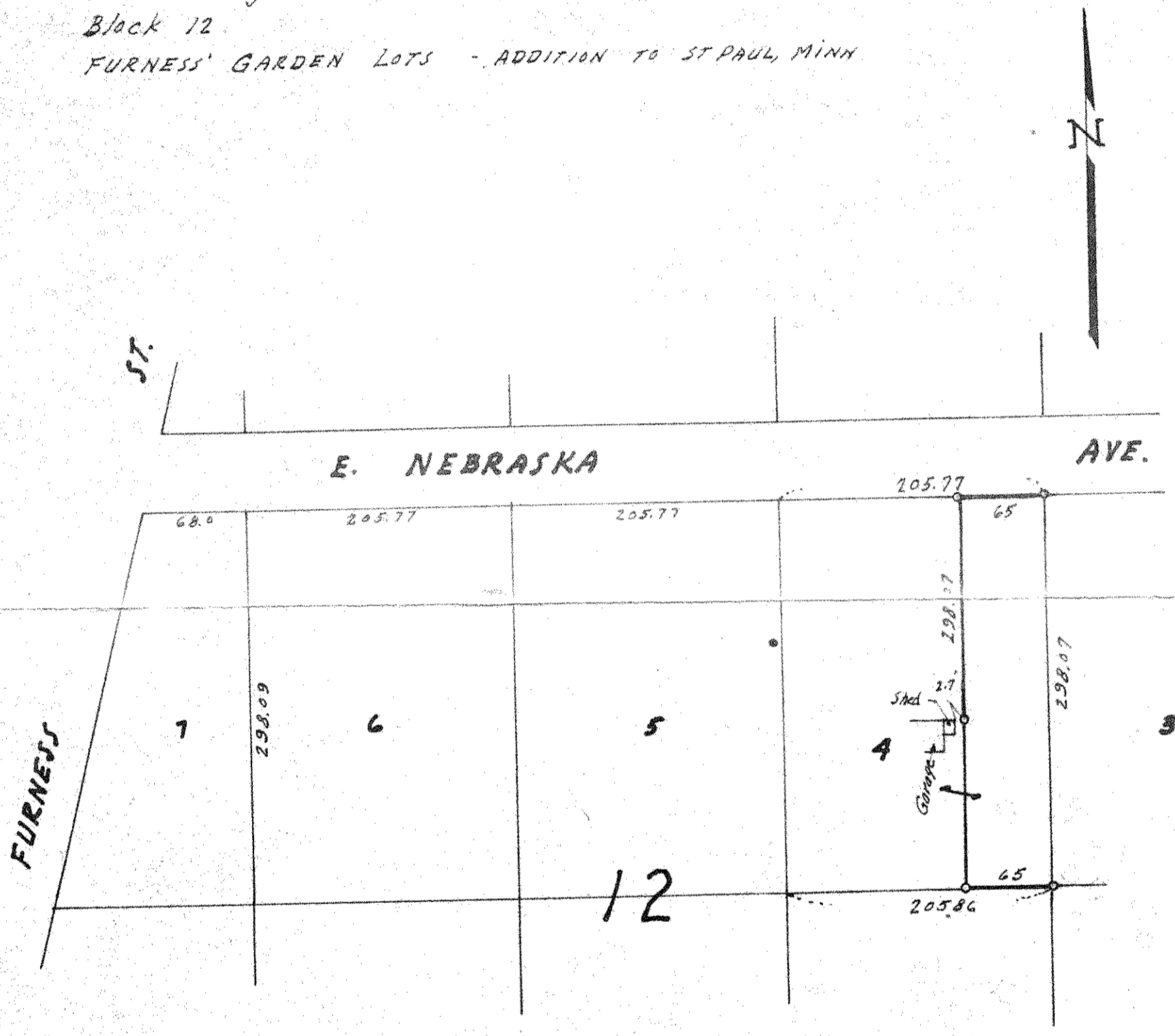

• Denotes Iron Monument.

NE 1/4 Sec. 23-29-22