

12 29 22

Certificate of Survey

From the office of
GEORGI-SCHMIDT & ASSOC. INC.
3092 No. Lexington Ave., Roseville, Mn. 55113
LAND SURVEYING
483-4408

I Hereby Certify that this plat shows a survey made by me of the property described on this plat, and that the corners are correctly placed as shown, and that all locations have been correctly shown.

Job Number: 724

Surveyed For Julie Meyer

Date Aug. 1980

Scale 1" = 30'

By Donald W. Schmidt
REGISTERED LAND SURVEYOR

Description:
Lot 22 and West 10' of Lot 21, Block 4
Second Addition to North St. Paul
Ramsey County, Minn.

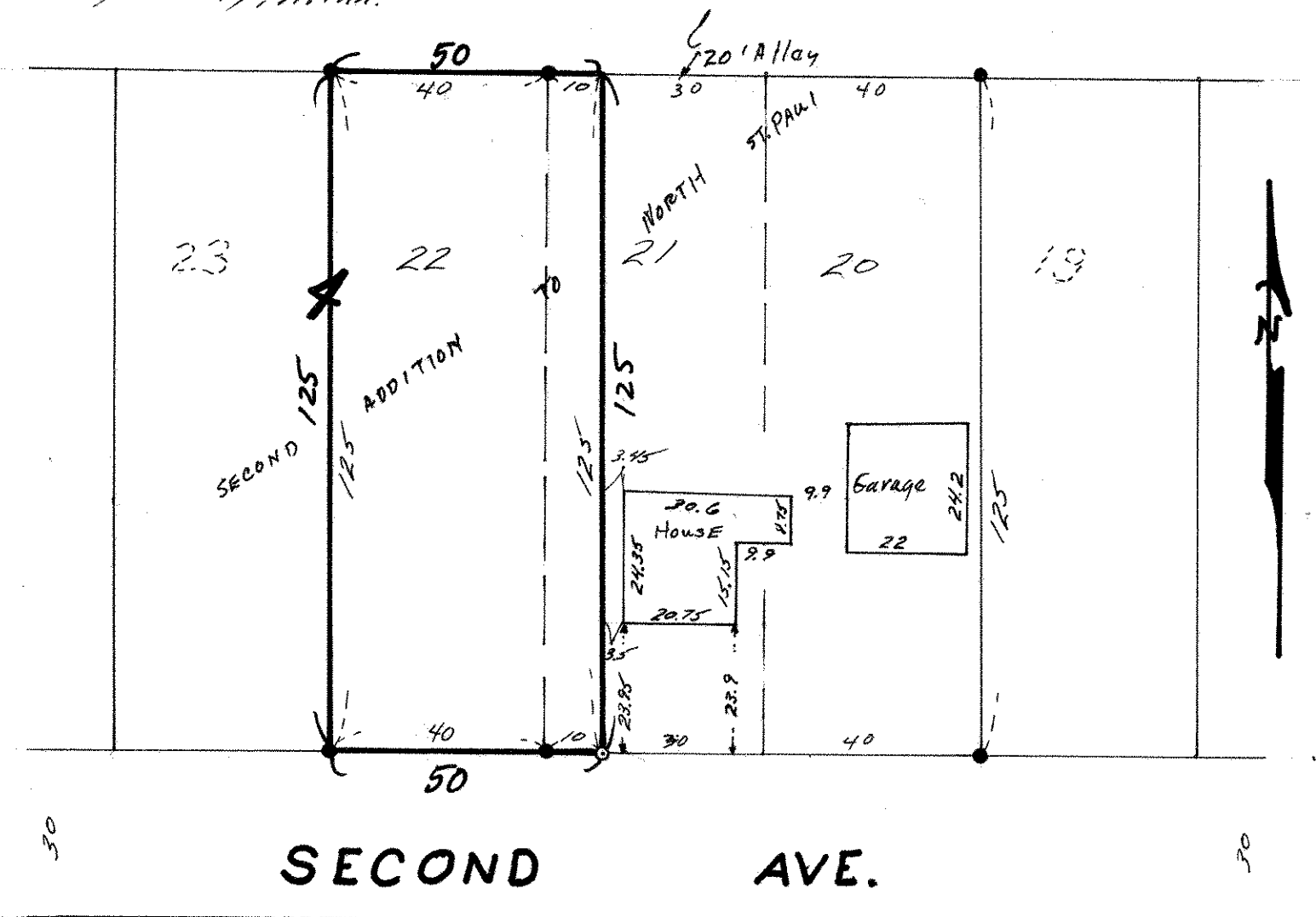

- denotes iron pipe monument found
- denotes iron pipe monument set