

**Certificate
of Survey**

FROM THE OFFICE OF

NE 21 29 22

CHARLES O. GEORGI COMPANY

2215 West County Road B

Saint Paul, Minnesota 55113

REGISTERED CIVIL ENGINEER AND LAND SURVEYOR

I Hereby Certify that this plat shows a survey made by me of the property described on this plat, and that the corners are correctly placed as shown, and that all locations have been correctly shown.

Surveyed For Louis H. McKenna

Date November 1971

Scale 1" = 40'

By Charles O. Georgi
REGISTERED LAND SURVEYOR

Description:

Lots 14 & 15, Block 1, Seamers Plat, Subject to a driveway leading from East Shore Drive, to Lot 16 of said plat as same now exists over park property in front of the southerly portion of said Lot 15*
Ramsey County, Minnesota

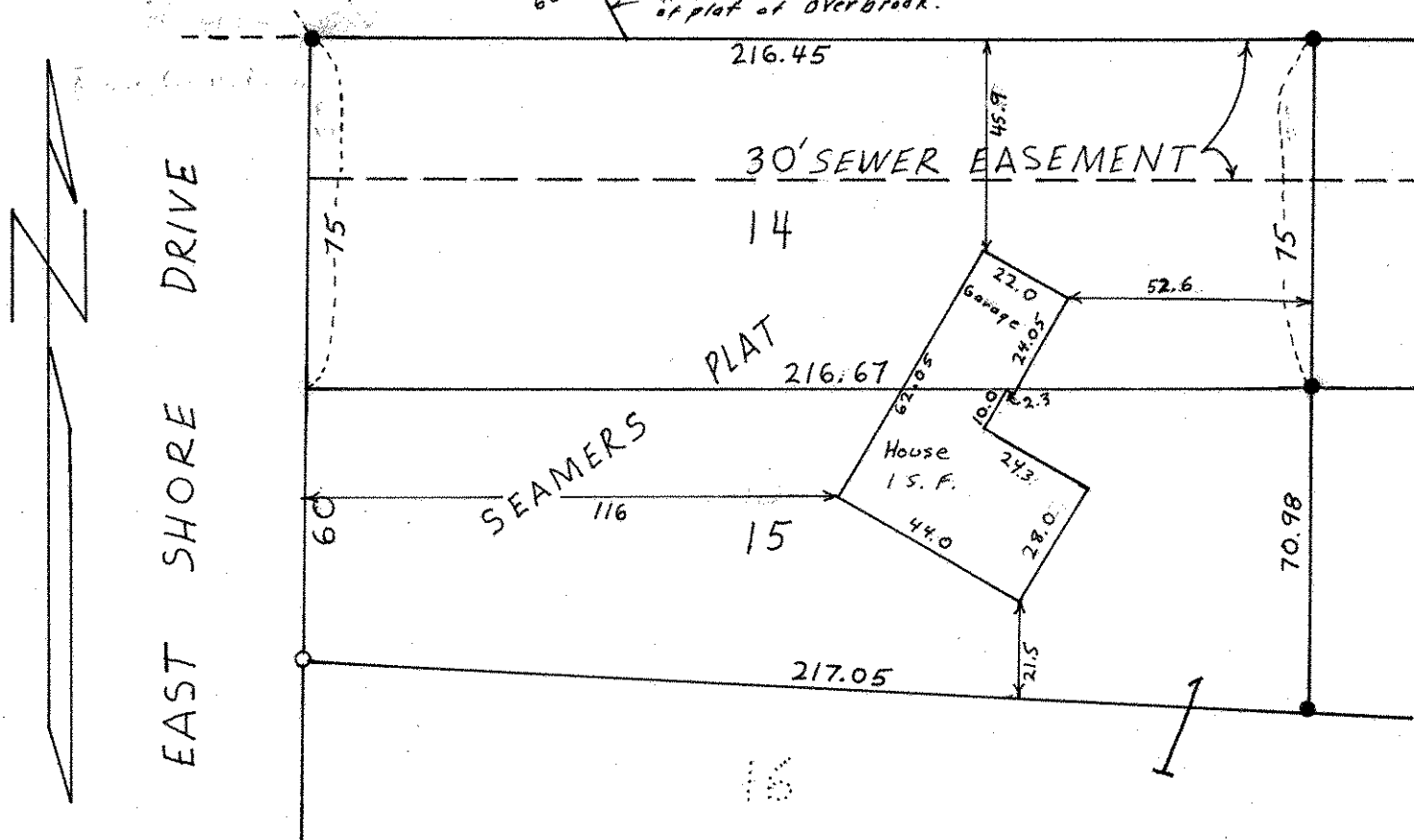

- Denotes Iron Pipe Monument
- Denotes Iron Pipe Monument Found in Place

* No driveway is visible across Lots 14 & 15.
There is an entrance driveway to Lot 16 some 50' SWly from above Lots, thus, the driveway was probably relocated, but not released by City of St. Paul.