

**Certificate  
of Survey**

From the office of  
**GEORGI-SCHMIDT & ASSOC. INC.**  
3092 No. Lexington Ave., Roseville, Mn. 55113  
LAND SURVEYING  
483-4408

I Hereby Certify that this plat shows a survey made by me of the property described on this plat, and that the corners are correctly placed as shown, and that all locations have been correctly shown.

Job Number: 473

Surveyed For Tavn L. McKenzie

Date September 6 1979

Scale 1"=60'

By Donald W. Schmidt  
REGISTERED LAND SURVEYOR

**Description:**

All that part of Lot B of Rearrangement of Blocks 1, 2, 3, 4, 5, 6, 9, A and B, Lake Side Park Addition to North St. Paul which lies South of Saint Mary's Cemetery Second Addition West of Redder Addition as platted, and North of the following described line: Commencing at the Southwest corner of said Lot B; thence N 0° 00' 09" E (assumed bearing) along the West line of said Lot B a distance of 200 feet to the point of beginning of the line to be described: thence S 89° 59' 51" E 239.28 feet, more or less, to the Westerly line of Redder Addition and there terminating.

Ramsey County, Minnesota

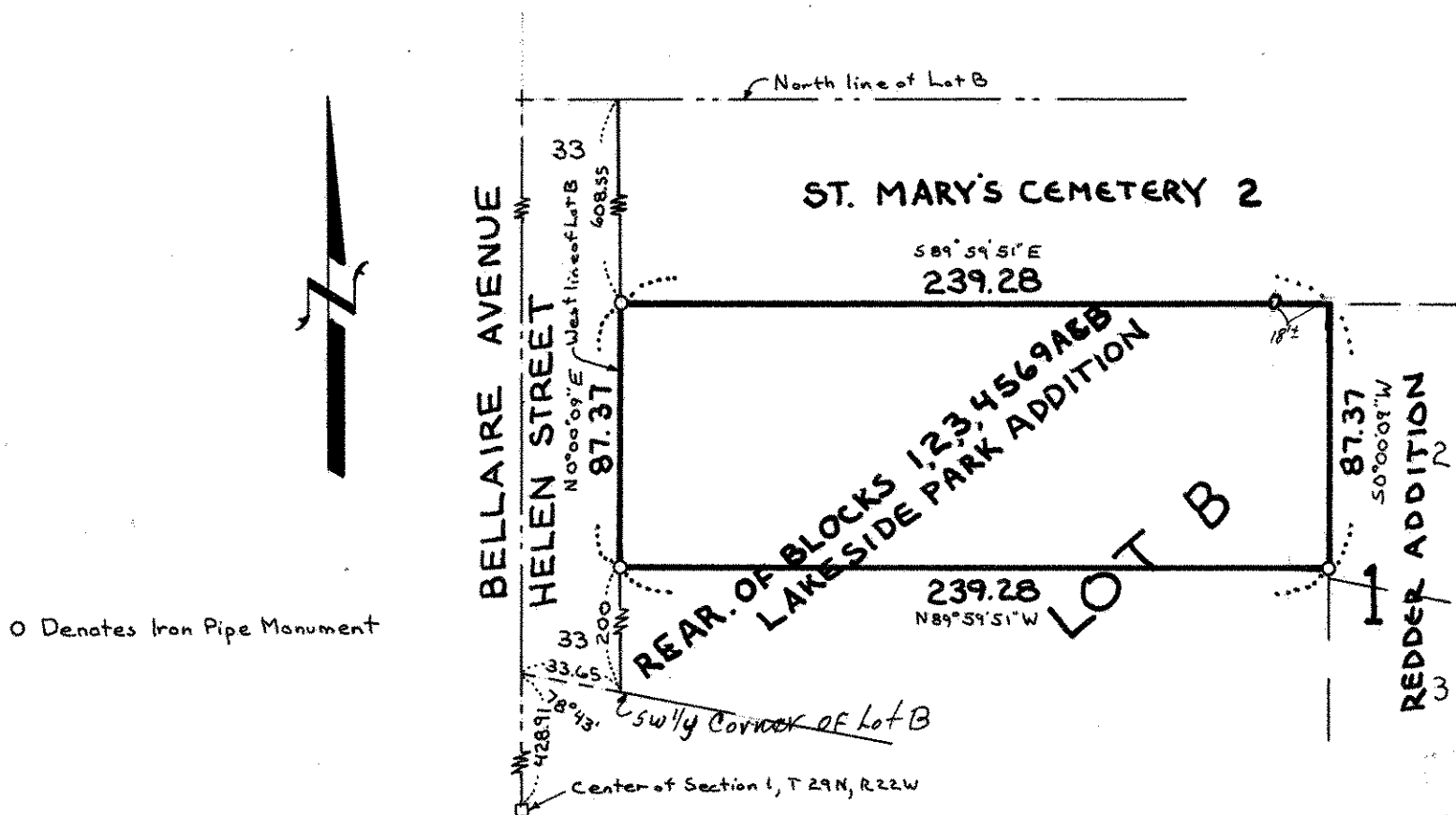

O Denotes Iron Pipe Monument