

FROM THE OFFICE OF

CHARLES O. GEORGI COMPANY

2215 West County Road B

Saint Paul 13, Minnesota

REGISTERED CIVIL ENGINEER AND LAND SURVEYOR

Certificate of Survey

I Hereby Certify that this plat shows a survey made by me of the property described on this plat, and that the corners are correctly placed as shown, and that all locations have been correctly shown.

Surveyed For *A. MATKAITI*

Date *Sept. 1963*

Scale *1" = 50'*

By *Charles O. Georgi*
REGISTERED LAND SURVEYOR

Description:

All of Block 19, Fifth Addition to North St. Paul, together with the N 1/2 of the adjoining vacated Fourth Ave. S.W. and the W 1/2 of the adjoining vacated Fifth St.

Lot lines of Lots 1 thru 8 in Block 19 not shown.

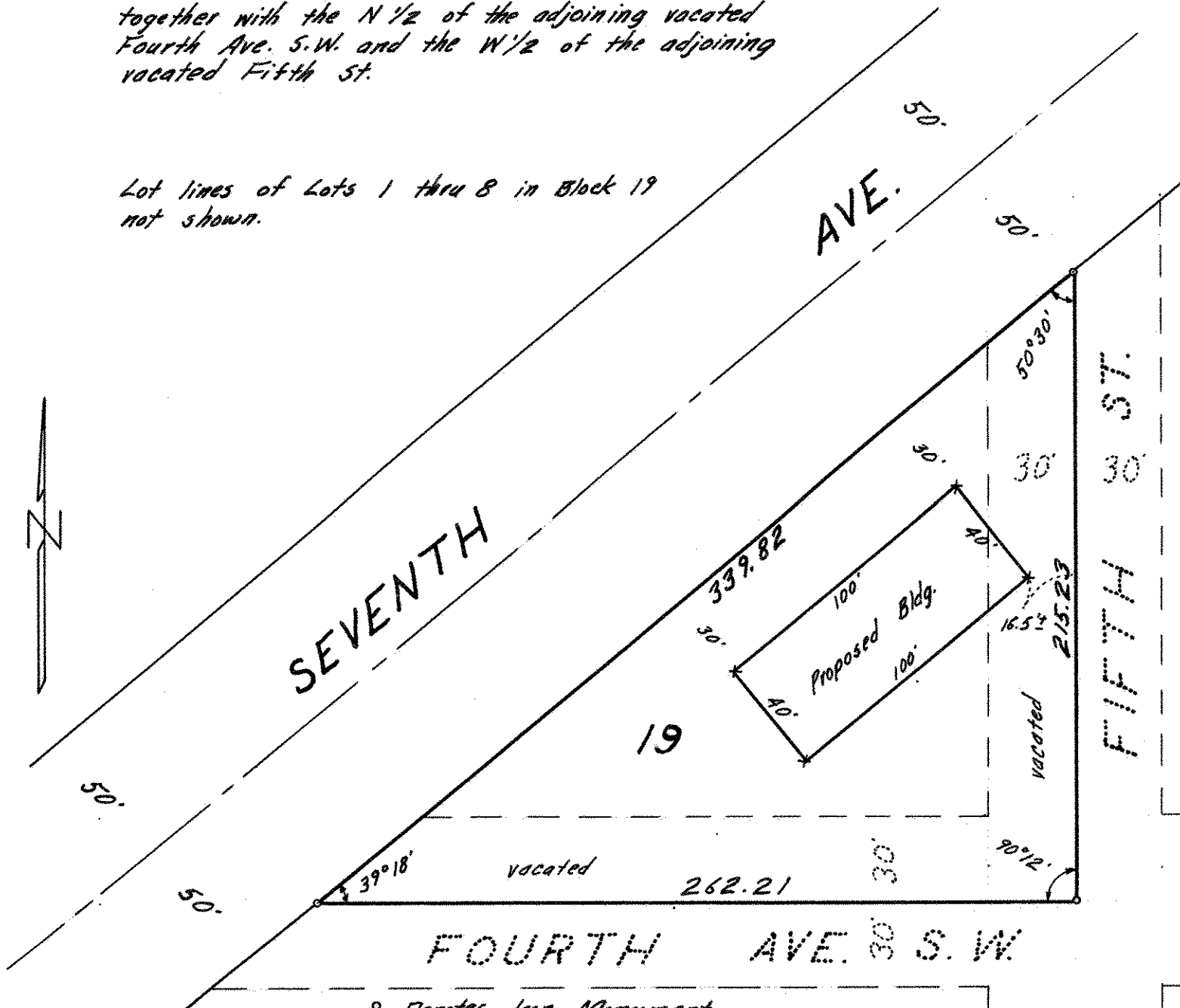

o Denotes Iron Monument
x Denotes Hub set at bldg. Cor.