

SE 30 29 22

Certificate of Survey

From the office of
GEORGI-SCHMIDT & ASSOC. INC.
3092 No. Lexington Ave., Roseville, Mn. 55113
LAND SURVEYING
483-4408

I Hereby Certify that this plat shows a survey made by me of the property described on this plat, and that the corners are correctly placed as shown, and that all locations have been correctly shown.

Job Number: 499

Surveyed For FRANK MIKUTOWSKI

Date Oct. 1979

Scale 1" = 40'

By Donald W. Schmidt
REGISTERED LAND SURVEYOR

Description:

*Lot A, Block 6
EDMUND RICE'S 3RD ADDITION
Ramsey County, Minnesota*

60 YORK AVE. 60

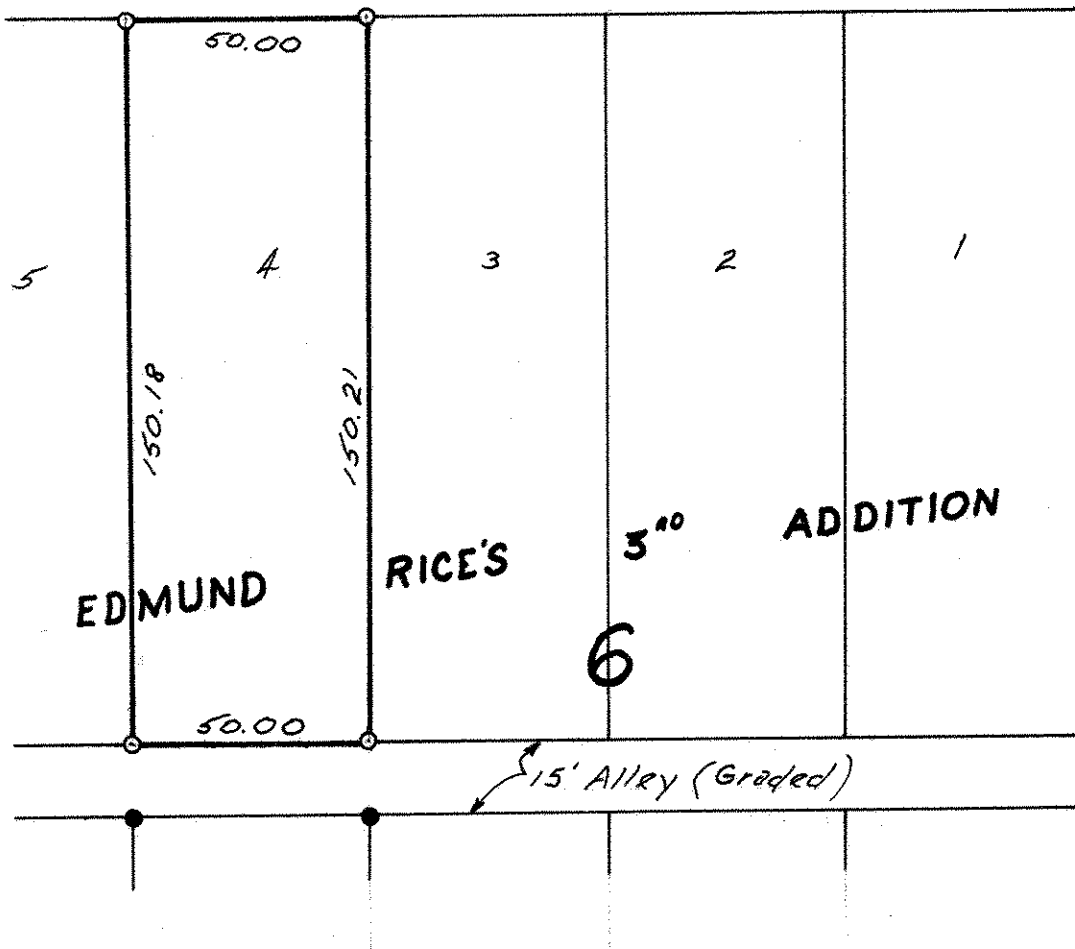

- Denotes Iron Monument Set
- Denotes Iron Monument Found