

SW 10 29 22

From the office of

# GEORGI. SCHMIDT & ASSOC. INC.

3092 No. Lexington Ave., Roseville, Mn. 55113

LAND SURVEYING

483-4408

## Certificate of Survey

I Hereby Certify that this plat shows a survey made by me of the property described on this plat, and that the corners are correctly placed as shown, that this survey, plan or report was prepared by me, or under my direct supervision; and that I am a duly registered Land Surveyor under the Laws of the State of Minnesota.

Job Number: 3106

Surveyed For Uros & Nada Milosevic

Date 8/19/87 - 9/15/87

Scale 1"=40'

By \_\_\_\_\_  
REGISTERED LAND SURVEYOR  
Mn. Registration No. 10459

### DESCRIPTION:

Lot 14, except the West 5.0 feet thereof and all of Lot 13, Block 10, Sabin Addition to Gladstone, Ramsey County, Minnesota, together with the North one-half of the vacated alley lying adjacent thereto. A perpetual easement is reserved over the rear 5.0 feet thereof for various utilities.

Elevations: assume 100.0 = Rim Manhole

101X5 = Spot Elevation

104 = Proposed Elevation

→ Drainage

Hyd  
&  
Top = 103.21 60

m.H.  
○  
Rim = 100.0 60

L A U R I E A V E .

101X5

101X9

102X5

60



B I R M I N G H A M A V E .

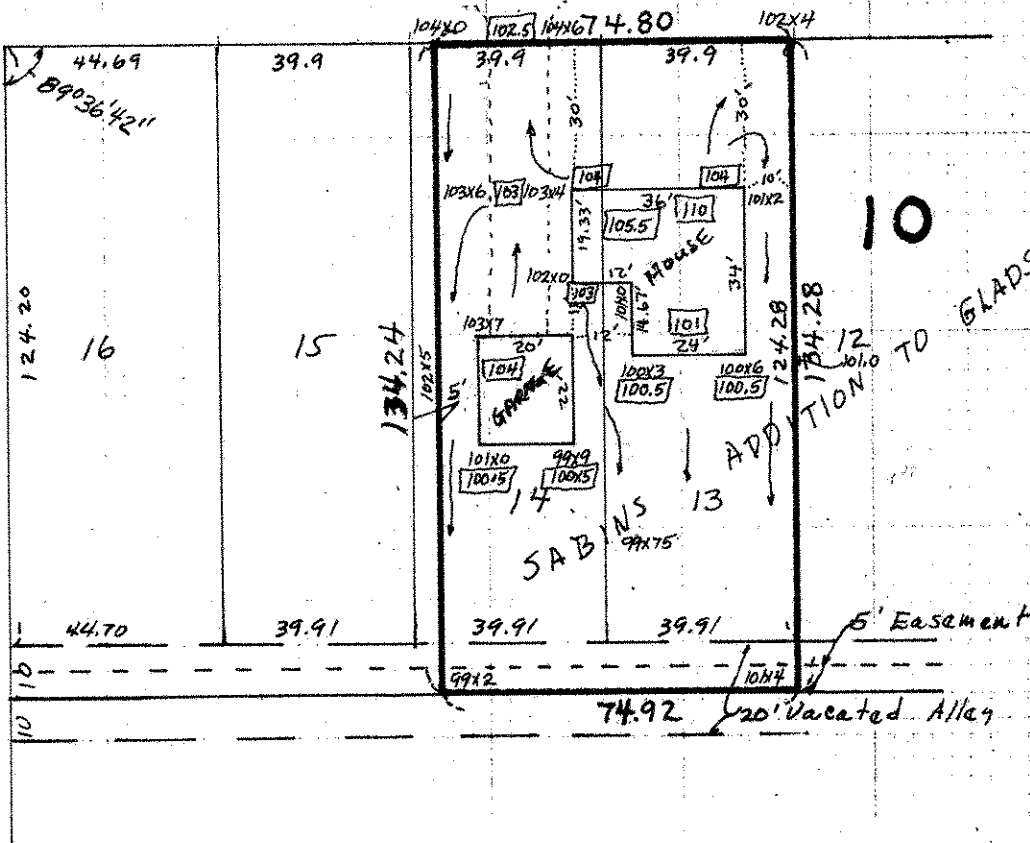

60