

SW 10 29 22

Certificate of Survey

From the office of GEORGI-SCHMIDT & ASSOC. INC.

3092 No. Lexington Ave., Roseville, Mn. 55113
LAND SURVEYING
483-4408

I Hereby Certify that this plat shows a survey made by me of the property described on this plat, and that the corners are correctly placed as shown, that this survey, plan or report was prepared by me, or under my direct supervision; and that I am a duly registered Land Surveyor under the Laws of the State of Minnesota.

Job Number: 3106

Surveyed For Uros & Nada Milosevic

Date 7/29/06

Scale 1" = 40'

By _____
REGISTERED LAND SURVEYOR
Mn. Registration No. 10459

DESCRIPTION:

Lots 15 and 16, Block 10, Sabin Addition to Gladstone, Ramsey Co., Minnesota, together with the North one-half of the vacated alley lying adjacent thereto. A Perpetual easement is reserved over the rear 5 feet of each of said Lots for various utilities.

o Denotes Iron Pipe Monument Set

60

60 LAURIE AVE. 60



BIRMINGHAM AVE.

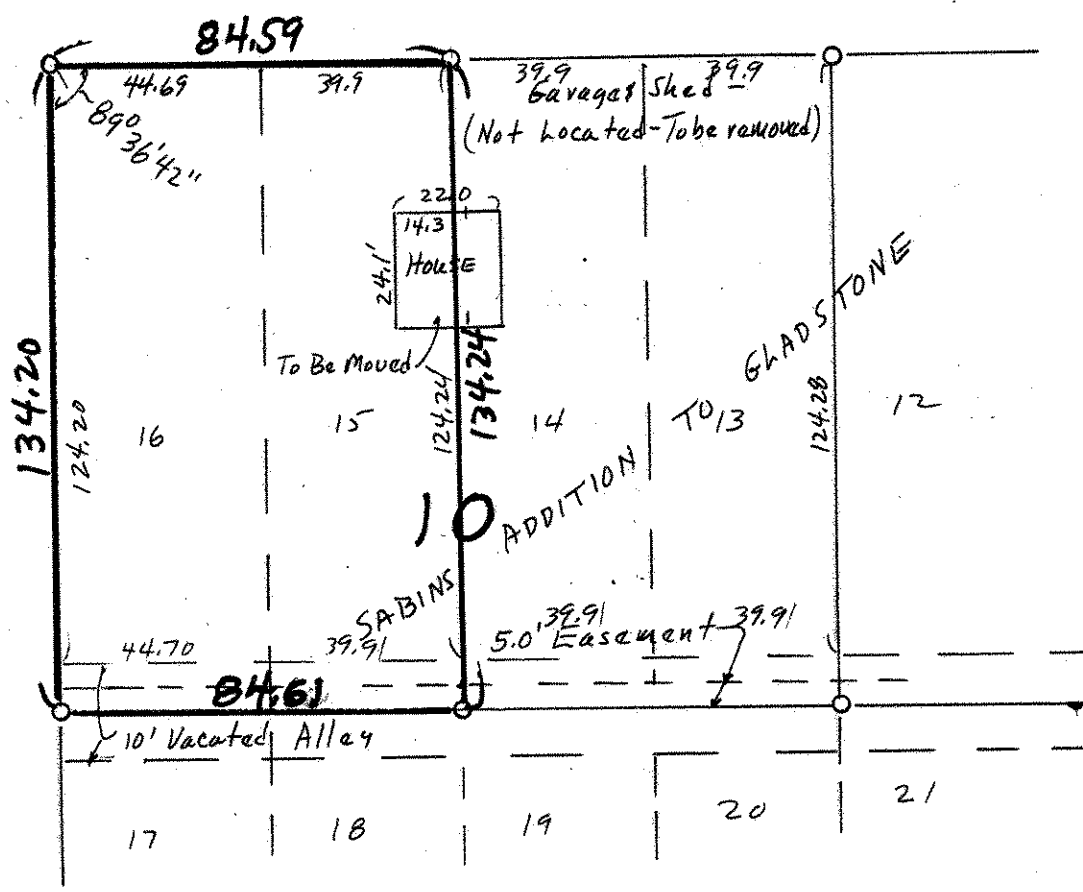

60