

NW 8-29-22

# Certificate of Survey

From the office of  
**GEORGI-SCHMIDT & ASSOC. INC.**  
3092 No. Lexington Ave., Roseville, Mn. 55113  
LAND SURVEYING  
483-4408

I Hereby Certify that this plat shows a survey made by me of the property described on this plat, and that the corners are correctly placed as shown, that this survey, plan or report was prepared by me, or under my direct supervision; and that I am a duly registered Land Surveyor under the Laws of the State of Minnesota.

Job Number: 3906

Surveyed For Montgomery Homes

Date 9-14-89 9/26/89 Stake Building & Offsets  
10/10/89 Locate B&OG as built.

Scale 1"=60'

By \_\_\_\_\_  
REGISTERED LAND SURVEYOR  
Mn. Registration No. 10459

Description: East 100 feet of the West 288.15 feet of the North 200 feet of the Southwest quarter of the Northwest quarter of Section 8-29-22, Ramsey County, Mn. (as furnished by Montgomery Homes)

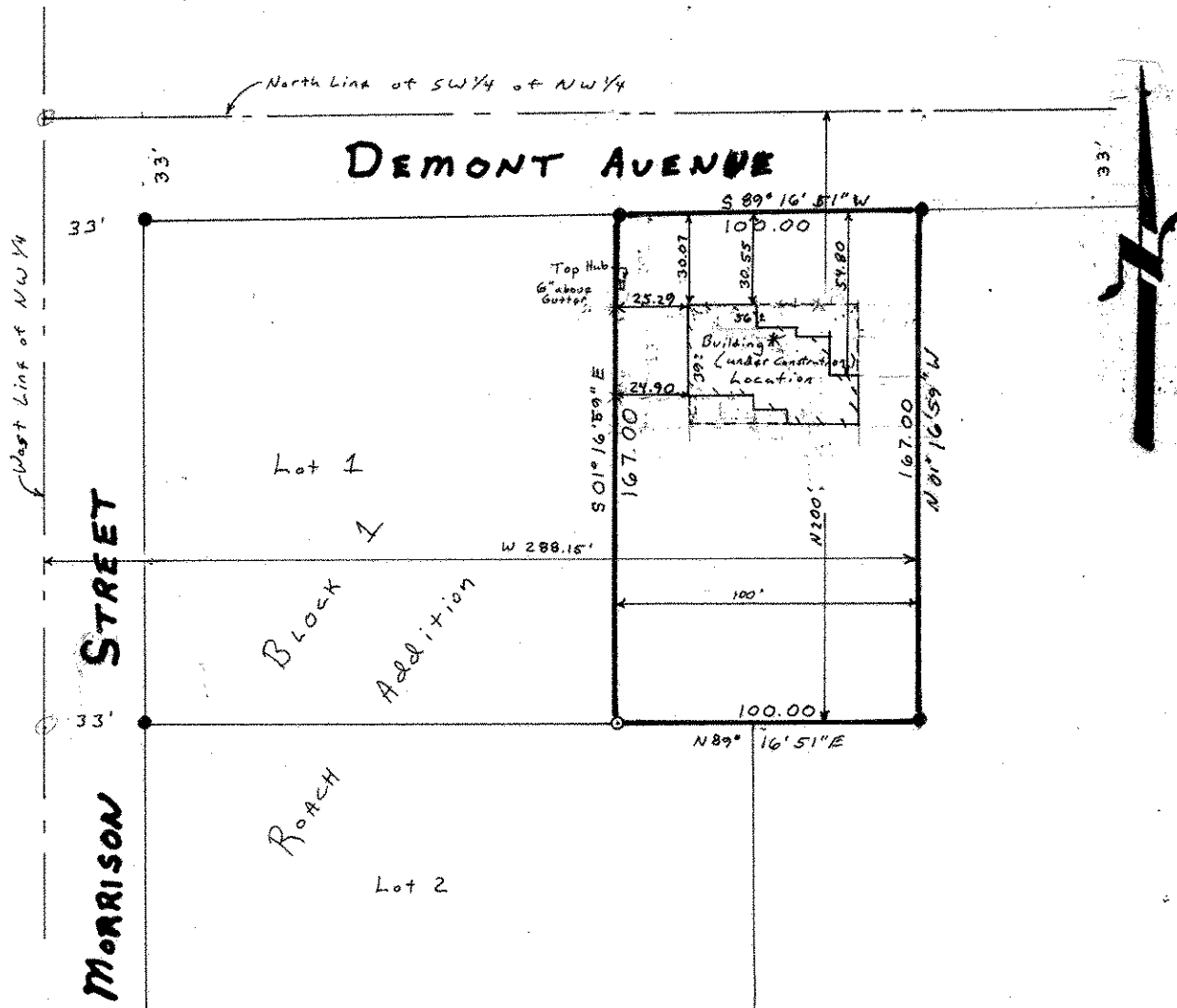

\* Concrete Construction forms were used for the location of the building as per drawing above.

Notes:

- Denotes Iron Monument found
- Denotes Iron Monument set
- Call Utilities company before construction

As shown on site set  
To be set as per plan