

FROM THE OFFICE OF

CHARLES O. GEORGI COMPANY

2215 West County Road B

Saint Paul, Minnesota 55113

REGISTERED CIVIL ENGINEER AND LAND SURVEYOR

Certificate of Survey

I Hereby Certify that this plat shows a survey made by me of the property described on this plat, and that the corners are correctly placed as shown, and that all locations have been correctly shown.

k. Bacchos - Contractor.

Surveyed For *William Mikiska*

Date *March 1967*

Scale *1" = 100'*

By *Charles O. Georgi*
REGISTERED LAND SURVEYOR

Description:

The South 300.2 feet of the West 100 feet of the East 230 feet of that part of the SW 1/4 of Section 2, T29N, R22W lying North of Radatz Ave.

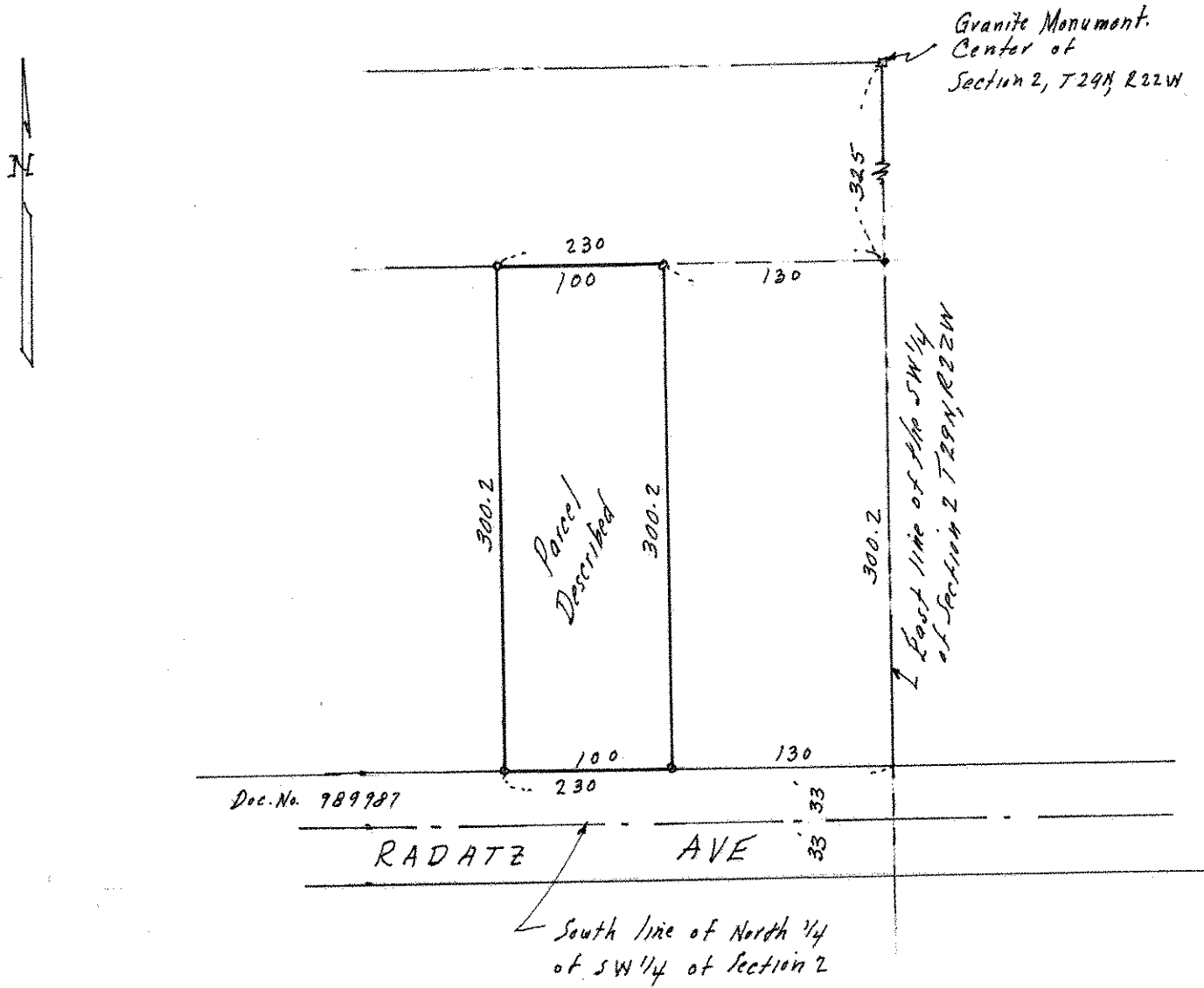

o Denotes Iron Monument