

# Certificate of Survey

## From the office of GEORGI-SCHMIDT & ASSOC. INC.

3092 No. Lexington Ave., Roseville, Mn. 55113

LAND SURVEYING

483-4408

I Hereby Certify that this plat shows a survey made by me of the property described on this plat, and that the corners are correctly placed as shown,

Job Number: 1458  
Surveyed For: Kurt Kramer  
Date: 8/29/83  
Scale: 1"=40'

By: Donald W. Schmidt  
REGISTERED LAND SURVEYOR  
#10459

DESCRIPTION:

The West 112.6 feet of the North 330.45 feet of the Northwest 1/4 of Section 1, T29N, R22W, subject to Roads and except the South 36.0 feet thereof and except a triangular parcel therein lying Northwesterly of a line 33 feet South of and parallel to the North line of Section 1, T29N, R22W, said point being 48 feet East of the West line of said Section and extending to a point on a line 33 feet East of and parallel to the West line of said Section, said point being 48 feet South of the North line of said Section. Ramsey County, Minnesota

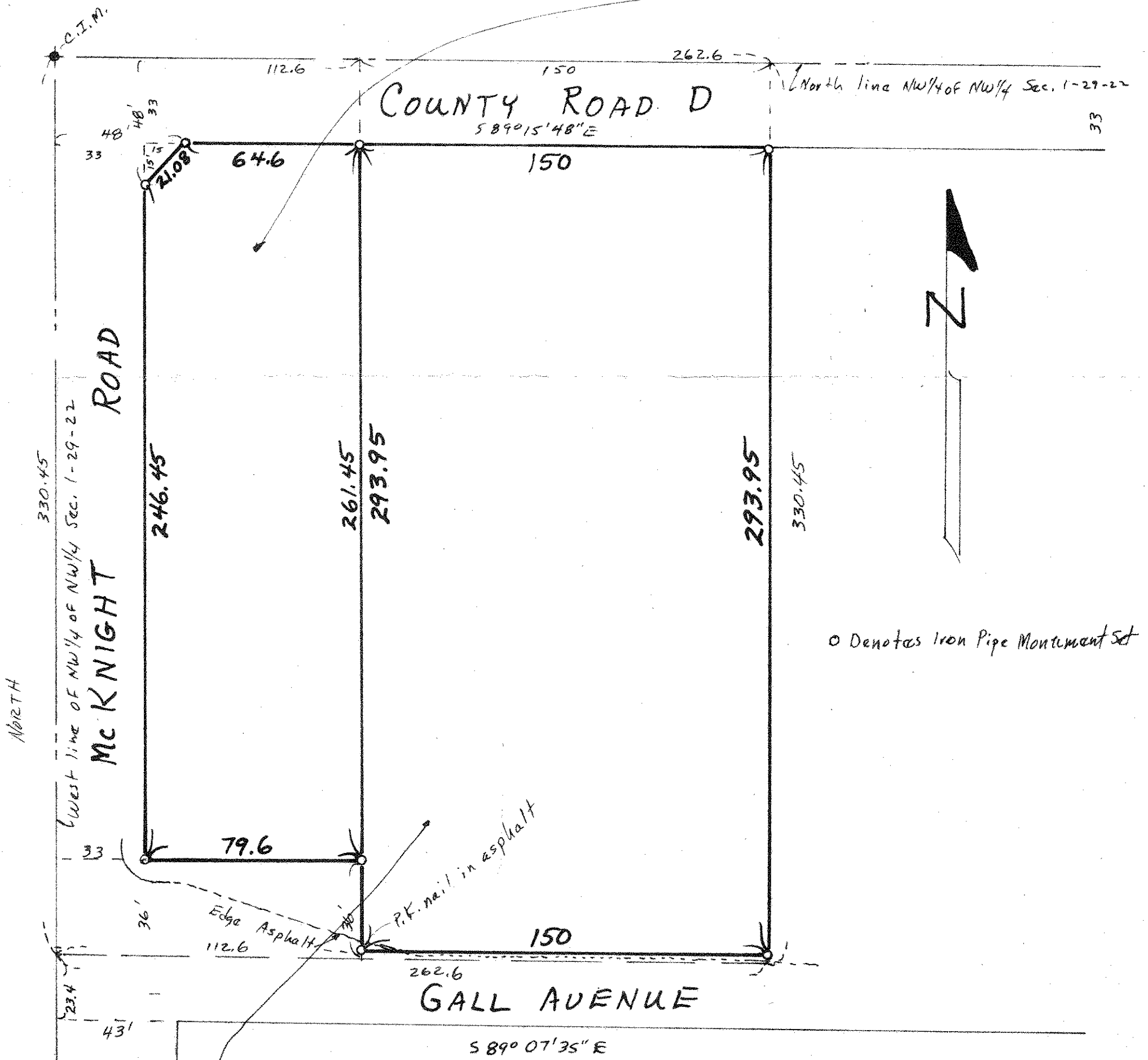

DESCRIPTION:

Subject to Gall Avenue over the South 3.5 feet and Subject to County Road D, the East 150 feet of the West 262.6 feet of the North 330.45 feet of the Northwest 1/4 of Section 1, T29N, R22W. Ramsey County, Minnesota