

Certificate of Survey

From the office of
GEORGI-SCHMIDT & ASSOC. INC.
3092 No. Lexington Ave., Roseville, Mn. 55113
LAND SURVEYING
483-4408

I Hereby Certify that this plat shows a survey made by me of the property described on this plat, and that the corners are correctly placed as shown, and that all locations have been correctly shown.

Job Number: 807
Surveyed For Highland Financial Group (Arby's)
Date Nov. 1980
Scale 1" = 30'

By Donald W. Schmitt
REGISTERED LAND SURVEYOR

All that part of the NE 1/4 of the NW 1/4 of Sec. 2 T29 R22 lying within the following described line; commencing at the NW 1/4 corner of Sec. 2 T29 R22 thence West along the North line of said Sec. 2 648.71 feet thence S1°44'E 43.02 feet to the point of beginning, thence continuing S1°44'E 200.0 feet, thence West 200.0 feet; thence N1°44'W 200.0 feet; thence East 200.0 feet to the point of beginning, Ramsey County, Minnesota.

COUNTY ROAD "D"

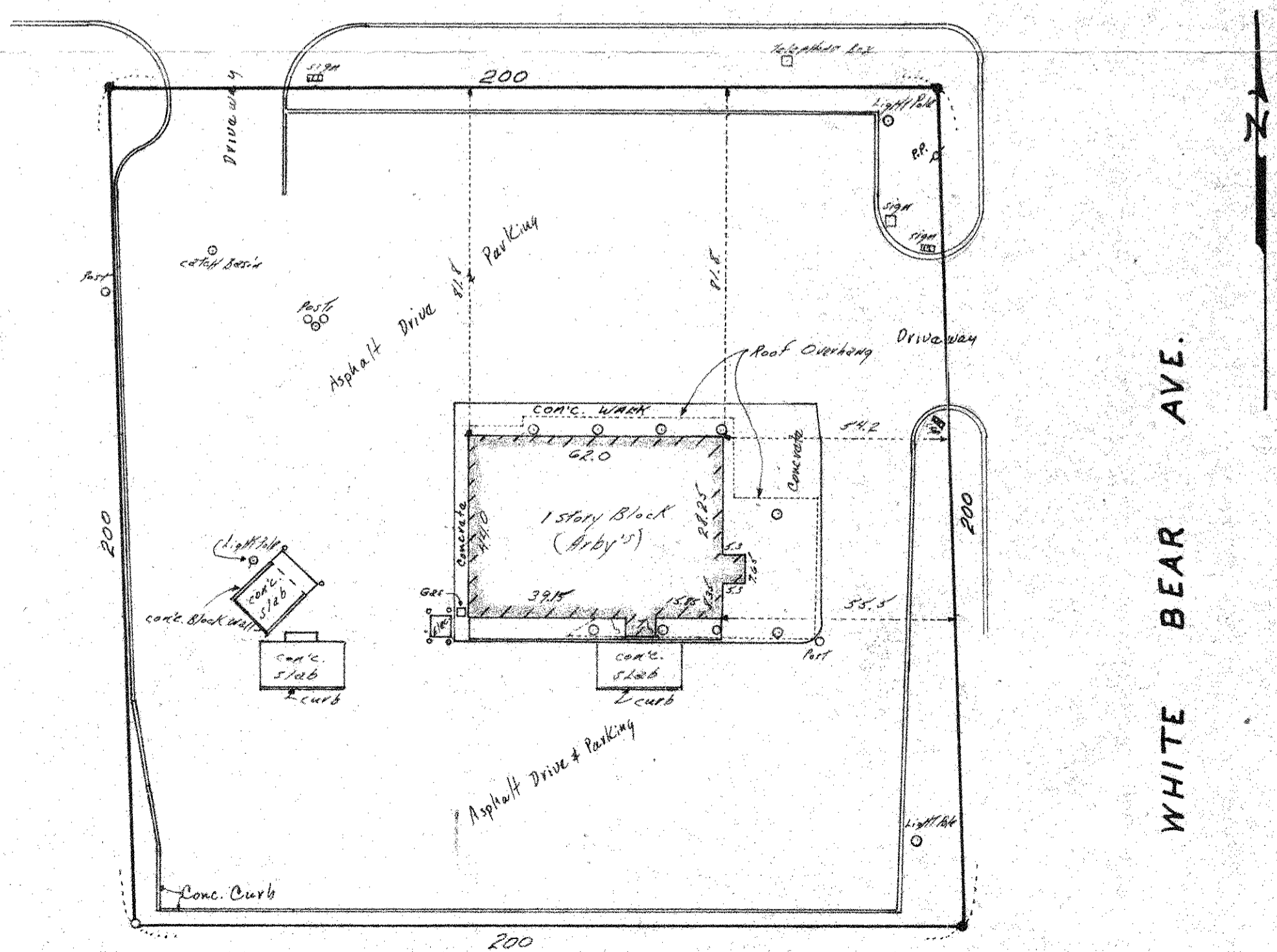

● denotes iron pipe monument found
○ denotes iron pipe monument set