

FROM THE OFFICE OF

# CHARLES O. GEORGI COMPANY

2215 West County Road B

Saint Paul, Minnesota 55113

REGISTERED CIVIL ENGINEER AND LAND SURVEYOR

## Certificate of Survey

I Hereby Certify that this plat shows a survey made by me of the property described on this plat, and that the corners are correctly placed as shown, and that all locations have been correctly shown.

Surveyed For *Albert Schmidt*

Date *November 1968*

Scale *1" = 300'*

By *Charles O. Georgi*  
REGISTERED LAND SURVEYOR

### Description:

All that part of the the North 20 acres of the South 1/2 of the NW 1/4 of Section 3, T 29 N, R 22 W, Ramsey County, Minnesota which lies West of the westerly right-of-way line of the Northern Pacific Railroad as now located and lying Easterly of the following described line: commencing at the intersection of the North line of the South 1/2 of the NW 1/4 of said Section 3 and the Easterly right-of-way line of S.T.H. No. 61, thence East along said North line of South 1/2 of NW 1/4 a distance of 200 feet to the point of beginning of the line herein described, thence South at right angles to said North line of South 1/2 of NW 1/4 a distance of 200 feet, thence S 9° 00' W a distance of 241.97 feet to a point on the South line of said North 20 acres and there terminating. Contains 16.422 acres, more or less. Subject to easements of record.

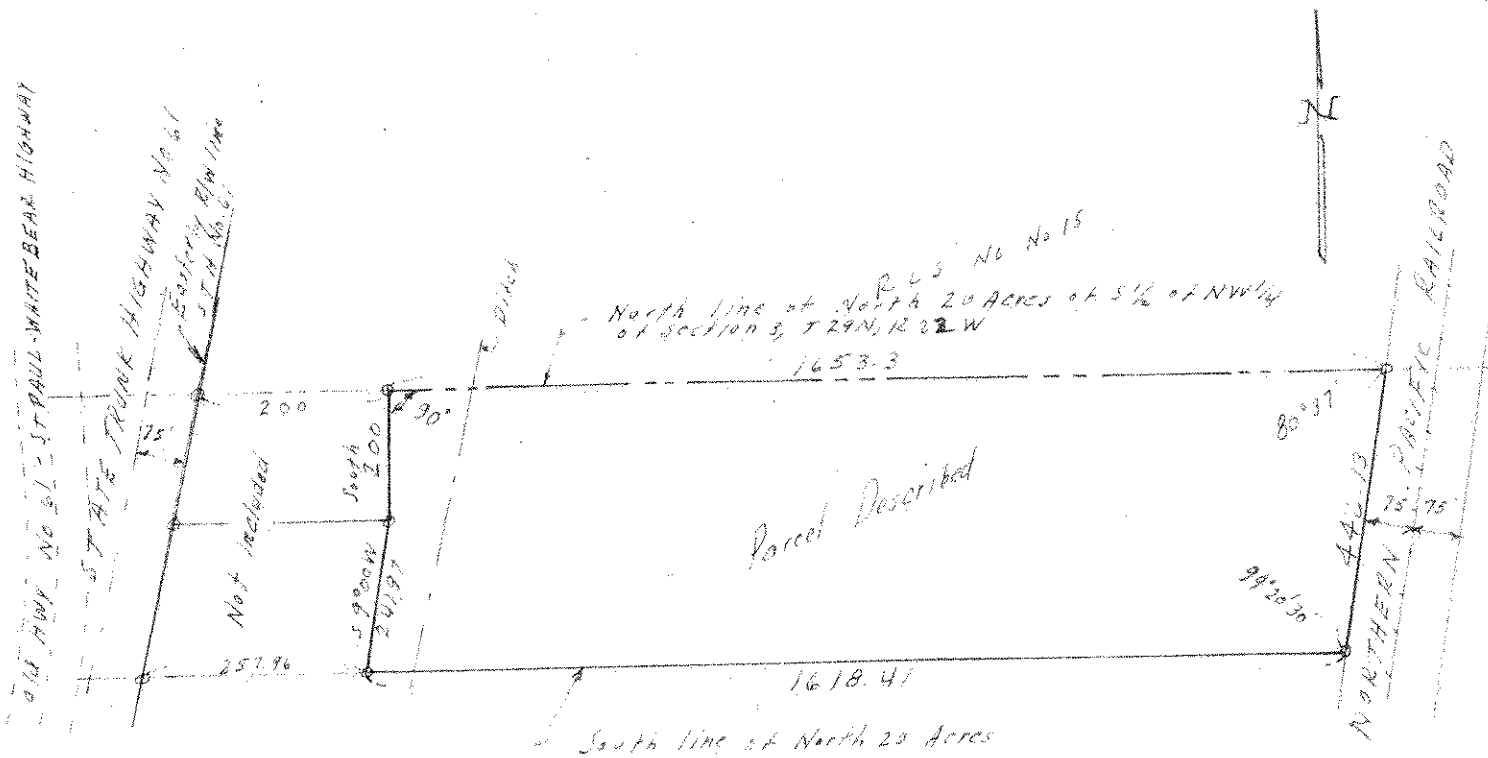

o Denotes Iron Monument.  
Description as written above was made to conform to the description of record of adjoining parcel.