

314443

DUPLICATE

OFFICE OF REGISTRAR OF TITLES
RAMSEY COUNTY, MINNESOTA

I hereby certify that I have carefully compared the within copy of
Registered Land Survey No. 15 Files of Registrar of Titles
Ramsey County, with the original which was filed in this office on
27 day of December, 1952 at 2:25 P.M.
and find the same to be a true and correct copy thereof.

J. W. Woodcock
Deputy,
Registrar of Titles

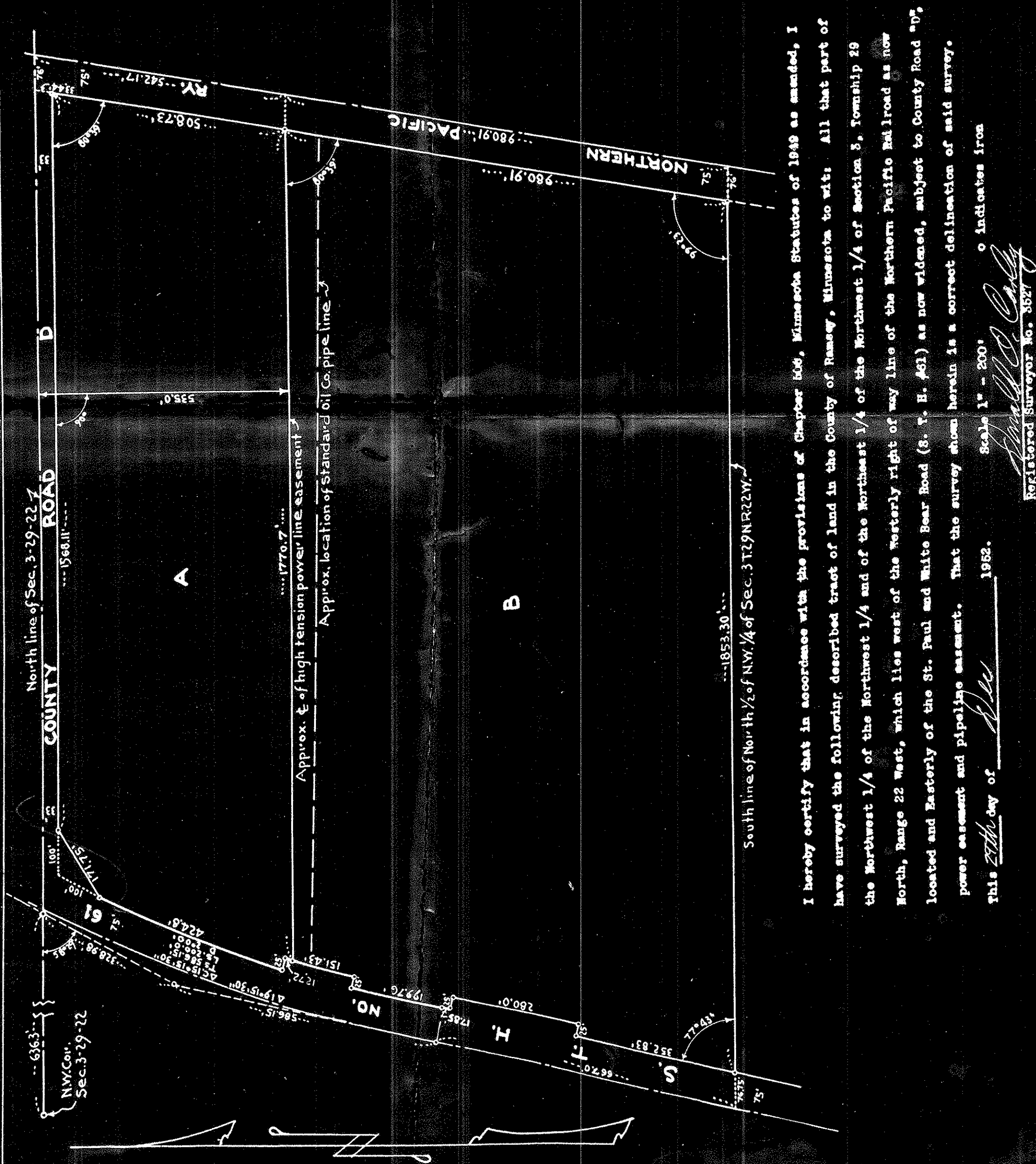

I hereby certify that in accordance with the provisions of Chapter 160, Minnesota Statutes of 1949 as amended, I have surveyed the following described tract of land in the County of Ramsey, Minnesota to wit: All that part of the Northwest 1/4 of the Northwest 1/4 and of the Northeast 1/4 of the Northwest 1/4 of Section 3, Township 29 North, Range 22 West, which lies west of the westerly right of way line of the Northern Pacific Railroad as now located and easterly of the St. Paul and White Bear Road (S. T. H. 461) as now widened, subject to County Road "D", power easement and pipeline easement. That the survey shown herein is a correct delineation of said survey.

this 27th day of *Dec* 1952. Scale 1" = 200'. *o* indicates iron
W. D. O'Leary
Registered Surveyor No. 3877