

FROM THE OFFICE OF

CHARLES O. GEORGI COMPANY

2215 West County Road B

Saint Paul 13, Minnesota

REGISTERED CIVIL ENGINEER AND LAND SURVEYOR



I Hereby Certify that this plat shows a survey made by me of the property described on this plat, and that the corners are correctly placed as shown, and that all locations have been correctly shown.

Surveyed For *MR. & MRS. GEORGE A GENNOW*

Date.....*September 1959*

Scale.....*1" = 100'*

By.....
REGISTERED LAND SURVEYOR

Description:

The East 90 feet of the West 423 feet of the North 1/2 of the NW 1/4 of the NE 1/4 of the NW 1/4, Section 17, T29N R22W; subject to E. County Road B

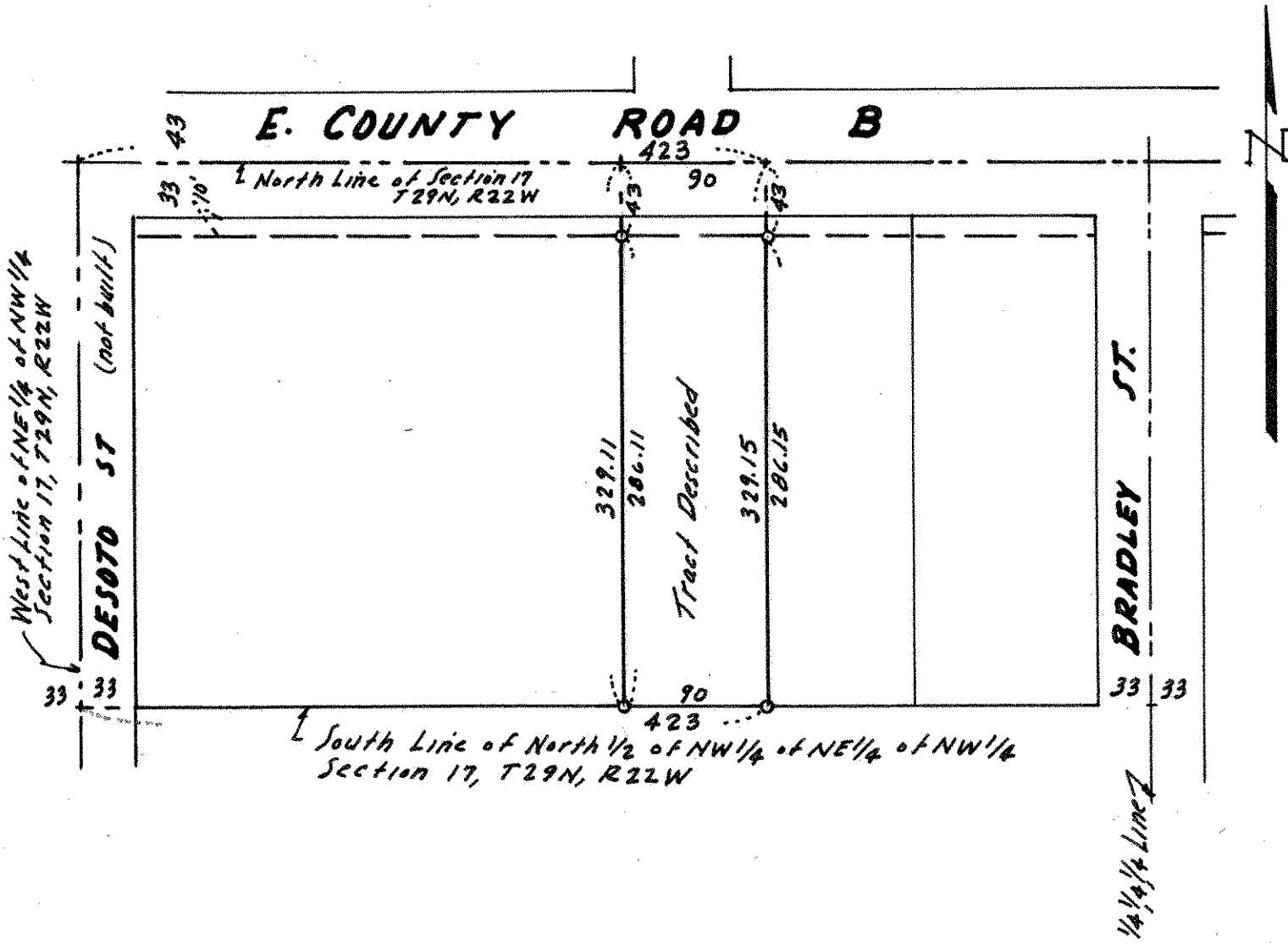

o Denotes Iron Monument.