

# Certificate of Survey

From the office of  
**GEORGI-SCHMIDT & ASSOC. INC.**  
3092 No. Lexington Ave., Roseville, Mn. 55113  
LAND SURVEYING  
483-4408

I Hereby Certify that this plat shows a survey made by me of the property described on this plat, and that the corners are correctly placed as shown, and that all locations have been correctly shown.

Job Number: 522

Surveyed For Ida Glenn

Date Nov. 7, 1979

Scale 1" = 40'

By Donald W. Schmidt  
REGISTERED LAND SURVEYOR

**Description:**

Lot 3, Block 4,  
Hazel Park Division No. 5

Ramsey County, MN.

EAST HYACINTH

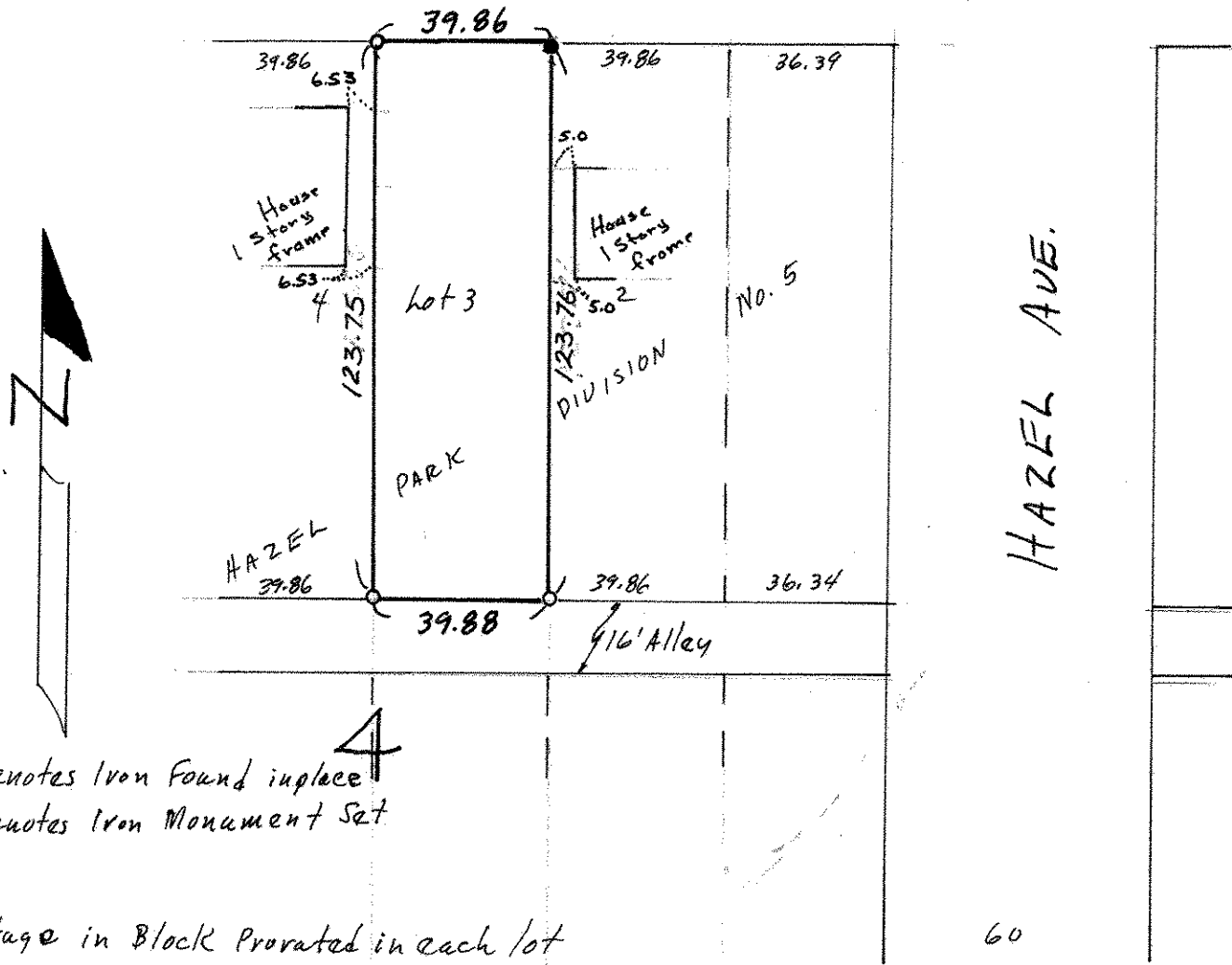

- Denotes Iron Found in place
- Denotes Iron Monument Set

Shortage in Block 4 Pro-rated in each lot