

FROM THE OFFICE OF

# CHARLES O. GEORGI COMPANY

2215 West County Road B

Saint Paul, Minnesota 55113

REGISTERED CIVIL ENGINEER AND LAND SURVEYOR



## Certificate of Survey

I Hereby Certify that this plat shows a survey made by me of the property described on this plat, and that the corners are correctly placed as shown, and that all locations have been correctly shown.

Surveyed For *Harvey E. Zaercher*

Date *March 1971*

Scale *1" = 100'*

By *Charles O. Georgi*  
REGISTERED LAND SURVEYOR

### Description:

All that part of the SE 1/4 of the NE 1/4 of Section 4, T 29, R 22 lying Easterly of Minnesota Trunk Highway No. 61 except the South 25.3 feet thereof.  
Subject to easements of record.

#### North Bound Lane Data

PI = 1437.64.28

R = 9' 52" Lft.

D = 1° 30'

Ts = 429.44

Ls = 200    Os = 1° 30'

De = 6° 52'

X = 199.99

Y = 1.75

Lc = 457.77

#### South line of NE 1/4

Section 4, T29, R22

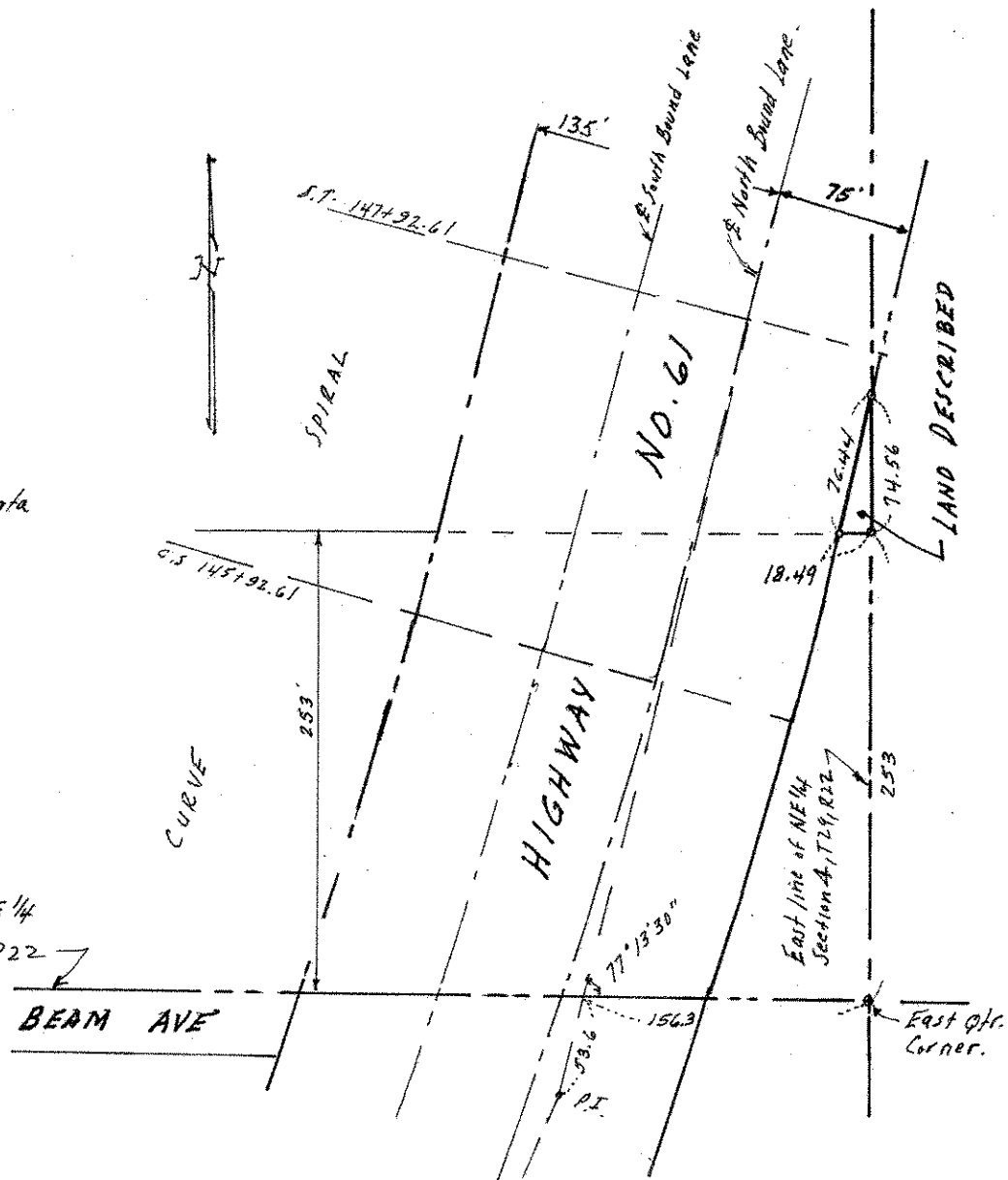

BEAM AVE

East Qtr. Corner.