

□ COURTHOUSE, LITTLE FALLS, MINNESOTA 56345 (612) 632-2504

■ 3092 NORTH LEXINGTON AVENUE, SAINT PAUL, MN. 55113 (612) 483-4408

□ 1446 COUNTY ROAD 'J', MINNEAPOLIS, MINNESOTA 55432 (612) 784-9346

□ 500 FOLZ BOULEVARD, MOOSE LAKE, MINNESOTA 55767 (218) 485-4811

# COMSTOCK AND DAVIS INC. CERTIFICATE AND PLAT OF SURVEY

SURVEYED FOR: EMR

**DESCRIPTION:**

Part of SE 1/4 of Section 32, T29N, R22W,  
Ramsey County, Minnesota.

**NOTES:**

Elevations are on an assumed datum.  
Elevations at monitor wells are the top of a  
2" PVC Pipe inside of a 4" steel pipe.

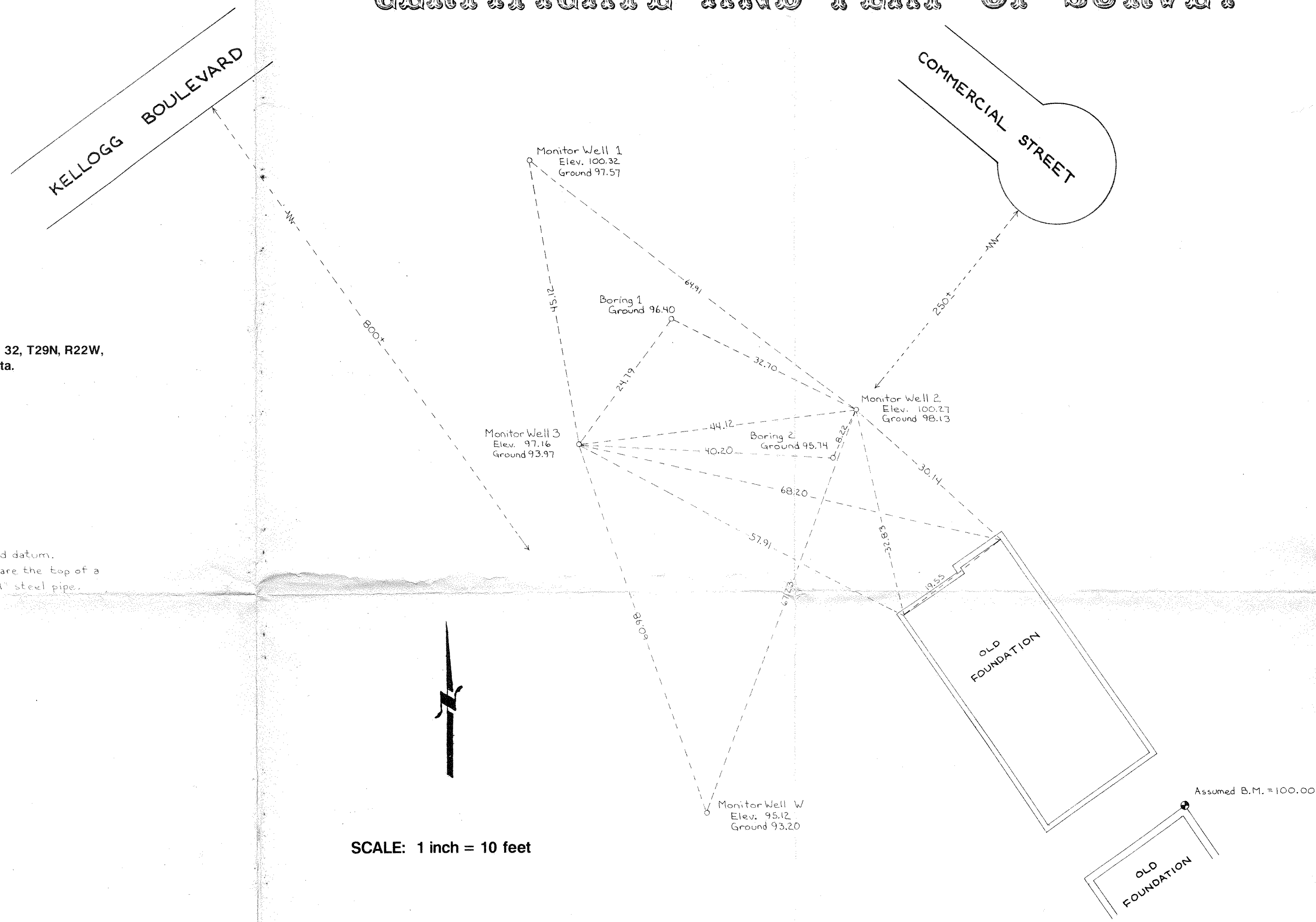

SCALE: 1 inch = 10 feet

I HEREBY CERTIFY THAT THIS SURVEY, PLAN OR REPORT WAS  
PREPARED BY ME OR UNDER MY DIRECT SUPERVISION AND THAT  
I AM A DULY REGISTERED LAND SURVEYOR UNDER THE LAWS  
OF THE STATE OF MINNESOTA.

*Ronald W. Schmitt*

REG. NO. 10459

DATE

2/4/93

BOOK NO. PG. JOB NO. R-93759

FILE NO. 93759-1

2/3/93