

PLAT OF SURVEY

Appl. 53664 Greg A. Donahue

The South 1/2 of the West 110 feet of that part of NE 1/4 of NE 1/4 of Section 27, Township 29, Range 22, described as follows: Beginning at a point distant 33 feet West of the East line of said Section 27 and 657.76 feet South of the North line of said Section 27; thence West 265.68 feet to a point distant 657.72 feet South of said North line of Section 27; thence South 147.33 feet; thence East 265.76 feet to the West line of White Bear Avenue; thence North 174.34 feet to the point of beginning.

No 1126 Breen St., St. Paul, Minn.

Scale: 1" = 50'

T. J. Welch
Registered Surveyor
701 East 3rd. St.
ST. PAUL, MINN. 55106
Tel. 776-0640
August 28, 1971

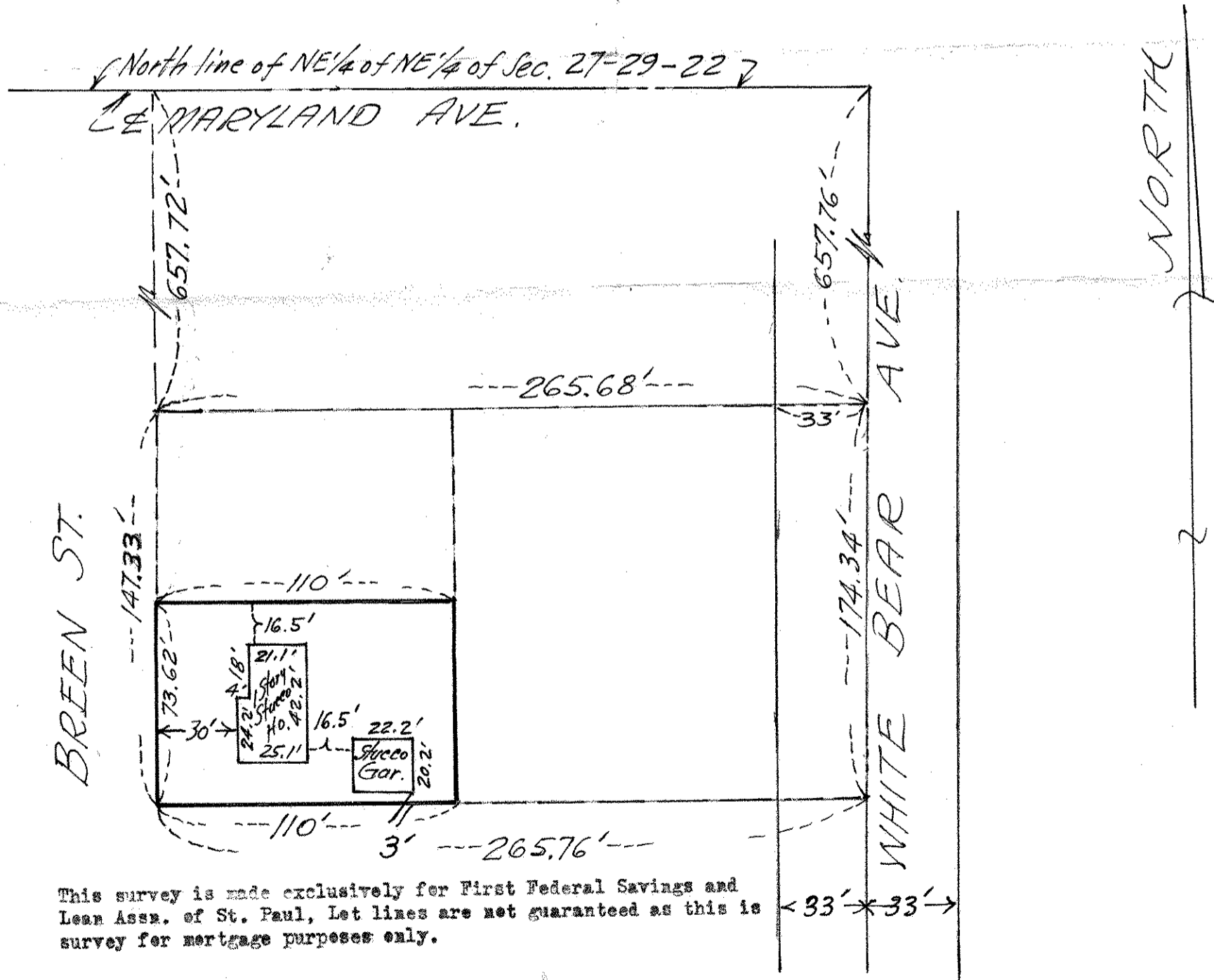

This survey is made exclusively for First Federal Savings and Loan Assn. of St. Paul, Let lines are not guaranteed as this is survey for mortgage purposes only.