

# Certificate of Survey

From the office of  
**GEORGI-SCHMIDT & ASSOC. INC.**  
3092 No. Lexington Ave., Roseville, Mn. 55113  
LAND SURVEYING  
483-4408

I Hereby Certify that this plat shows a survey made by me of the property described on this plat, and that the corners are correctly placed as shown, and that all locations have been correctly shown.

Job Number: 15

Surveyed For Hughes Const.

Date July 17-1978

Scale 1"=60'

By Dwight W. Schmidt  
REGISTERED LAND SURVEYOR

### Description:

All that part of the NW 1/4 of the NW 1/4 of Section 27, T29N, R22W described as follows:

Beginning at a point on a line 33 feet south of the North line of the NW 1/4 of Section 27-29-22 (being the South line of East Maryland Ave.) and 139.47 feet West of the NE corner of the NW 1/4 of the NW 1/4 of said Section 27; thence 50°08' E 390.0 feet; thence West parallel with the North line of said NW 1/4 59.0 feet; thence North parallel with first described line 390 feet to the south line of East Maryland Ave.; thence easterly along said South line 59.0 feet to the point of beginning; except the South 66 feet and the North 140 feet thereof.

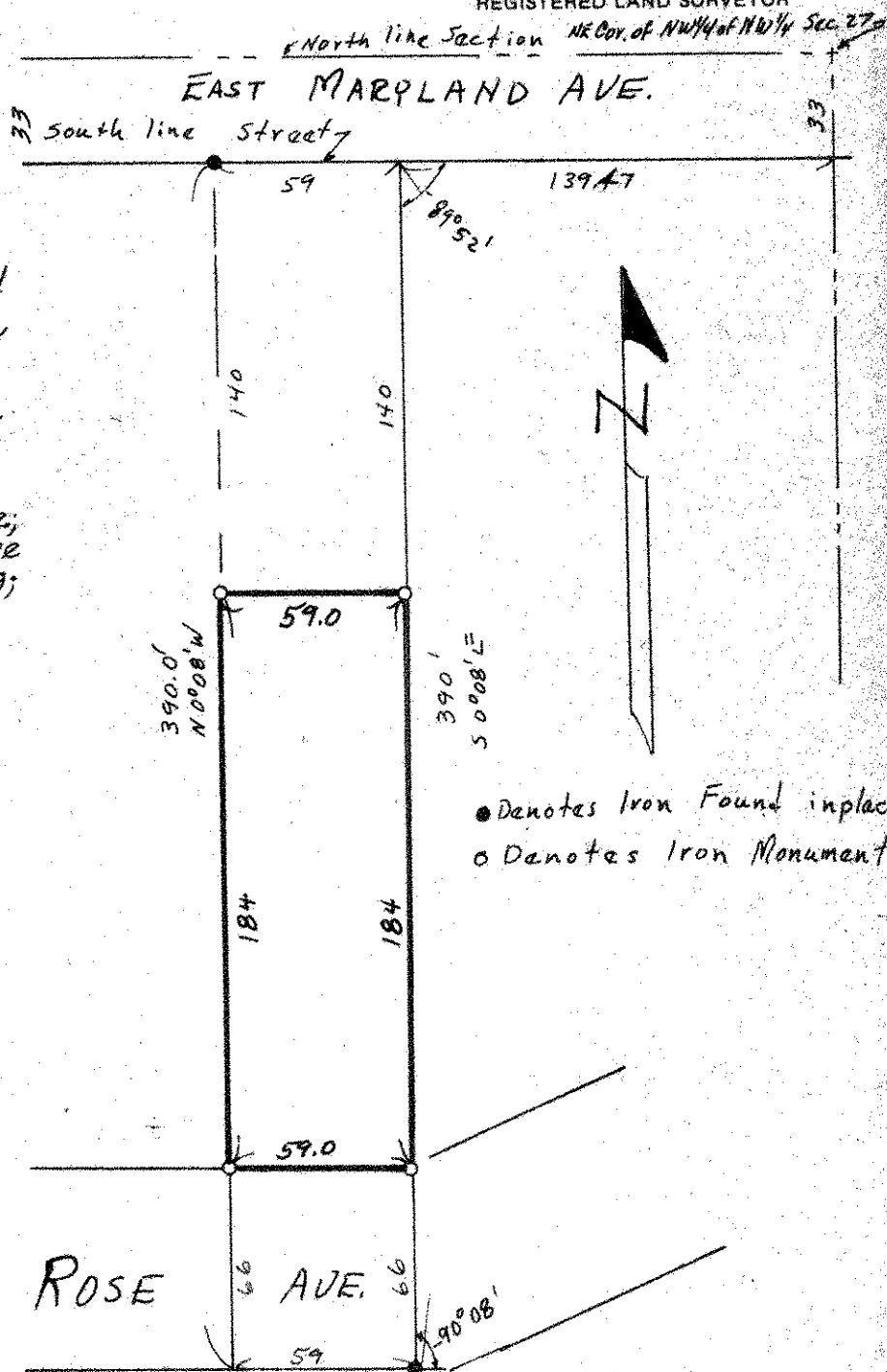

Ramsey County, Minnesota