

PLAT OF SURVEY

App. 26705

Isadore S. Tillges

That part of the SW 1/4 of the NW 1/4 of Section 27-29-22 described as follows:
Commencing at the intersection of the Southerly Line of Ames Ave. with the East Line of said SW 1/4 of the NW 1/4, thence S 78° 56' W along the Southerly line of Ames Ave. a distance of 118.32' to the point of beginning, thence continuing S 78° 56' W a distance of 55', thence S 110° 04' E a distance of 151.32', thence N 69° 57' E a distance of 55.68', thence N 110° 04' W a distance of 142.63' to the point of beginning.

Nº 1402 Ames Avenue, St. Paul, Minn.

SCALE: 1 INCH = 30 FEET.

J. J. Walsh
Registered Surveyor
738 Surrey Ave.
ST. PAUL, MINN.
7-1-1957

AMES AVENUE

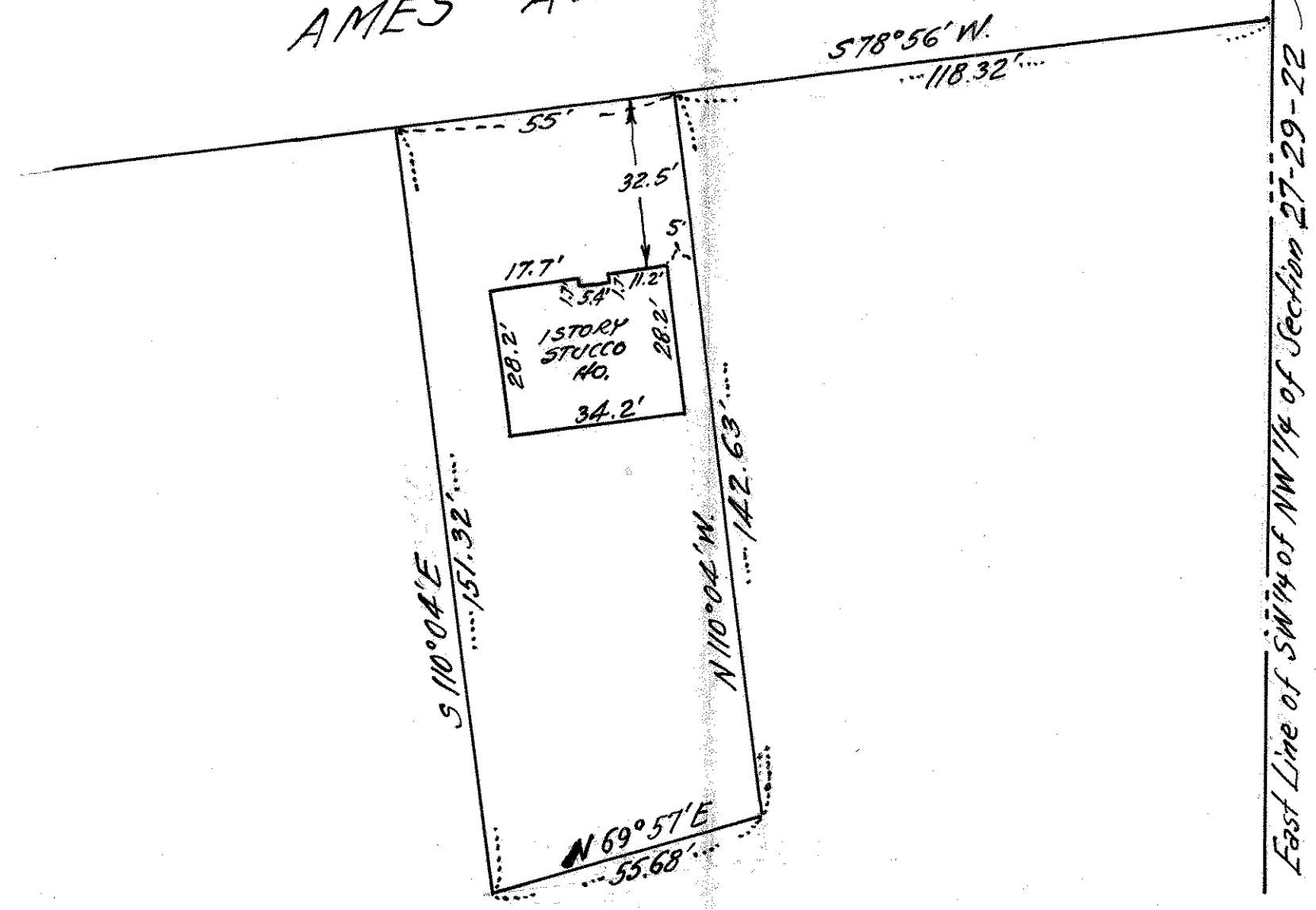

N

