

NW 30 29 22

FROM THE OFFICE OF

CHARLES O. GEORGI COMPANY

2215 West County Road B

Saint Paul, Minnesota 55113

REGISTERED CIVIL ENGINEER AND LAND SURVEYOR

Certificate of Survey

I Hereby Certify that this plat shows a survey made by me of the property described on this plat, and that the corners are correctly placed as shown, and that all locations have been correctly shown.

Surveyed For.....*Capitol City State Bank
Charles Valin*

Date.....*July 1974*

Scale.....*1" = 50'*

By.....*Charles O. Georgi*
REGISTERED LAND SURVEYOR

Description:

Lots 1 thru 5,
Auditor's Subdivision No. 17,
Ramsey County, Minnesota



- o Denotes Iron Pipe Monument
- Denotes Iron Pipe Monument found in place
- x Denotes nail offset 15 feet Westerly of East line

66
ST.
RICE
66

9 LAWSON AVE. 60

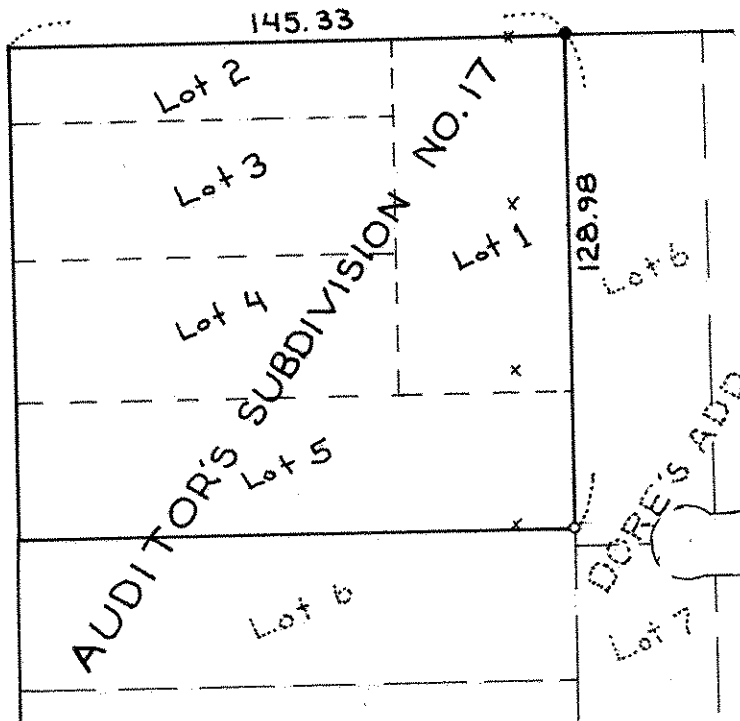

DORE'S ADD.
Lot 7