

FROM THE OFFICE OF

CHARLES O. GEORGI COMPANY

2215 West County Road B

Saint Paul 8, Minnesota

REGISTERED CIVIL ENGINEER AND LAND SURVEYOR

Certificate of Survey

I Hereby Certify that this plat shows a building location survey made by me on the property described on this plat, and that all locations, have been correctly shown.

MR. R. DYKEMA
Suburban Heating

Date December 1959

Scale 1" = 60'

By Charles O. Georgi
REGISTERED LAND SURVEYOR

Description:

Lots 26, 25, 24 and 23

Lot 22 except the southwesterly 15 feet thereof.

Lot 21 except the Northeastery 12.5 feet thereof.

Lots 20, 19 and 18, subject to any encroachment rights on said Lot 18

Block 4

FIRST ADDITION TO NORTH ST. PAUL.

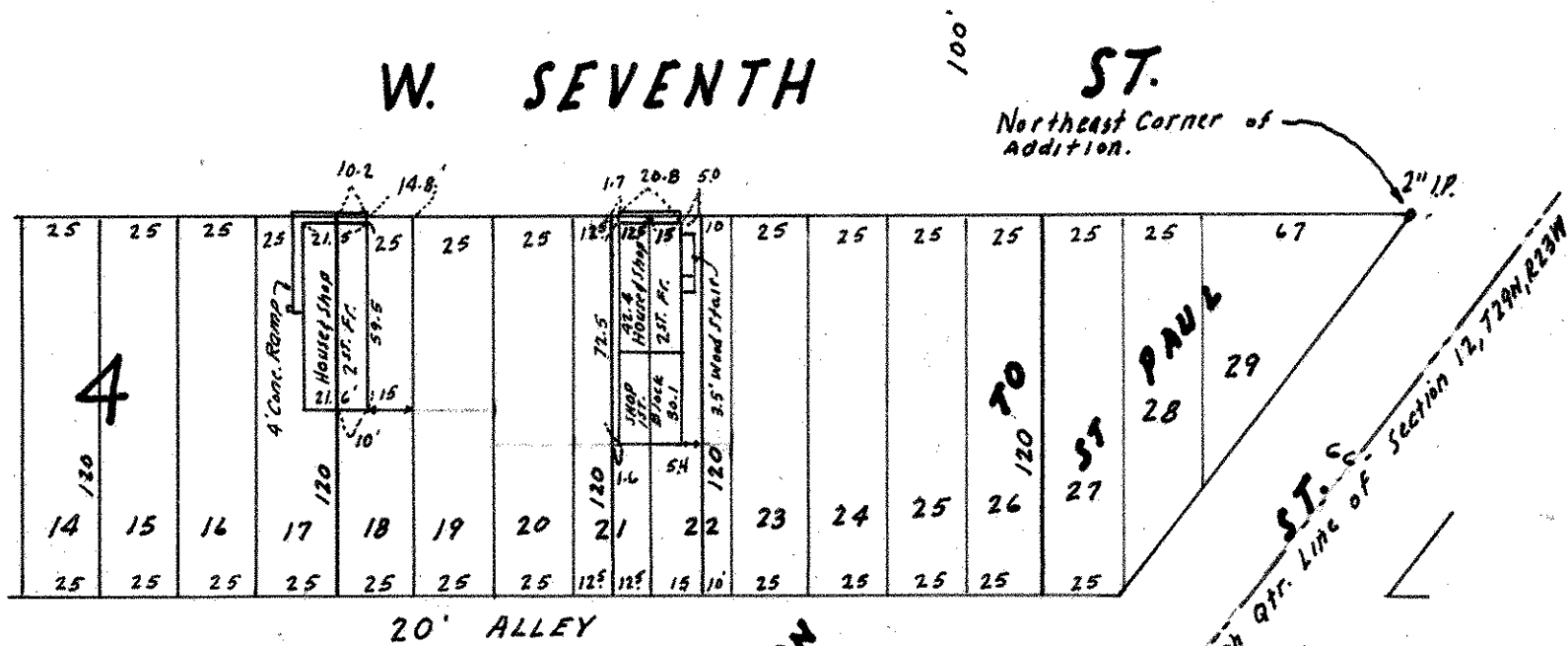
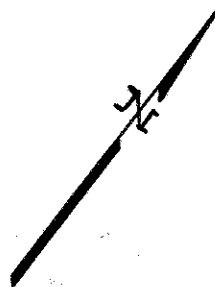

Note:

There is an excess of 9.7 feet along Seventh St. in said Block 4.

Record distances are used from Northeast corner of said Addition for locations shown hereon.